SHALERESQUE

1939

My Shaleresque
for 1938-1939

To Ever Remind Me of. . .

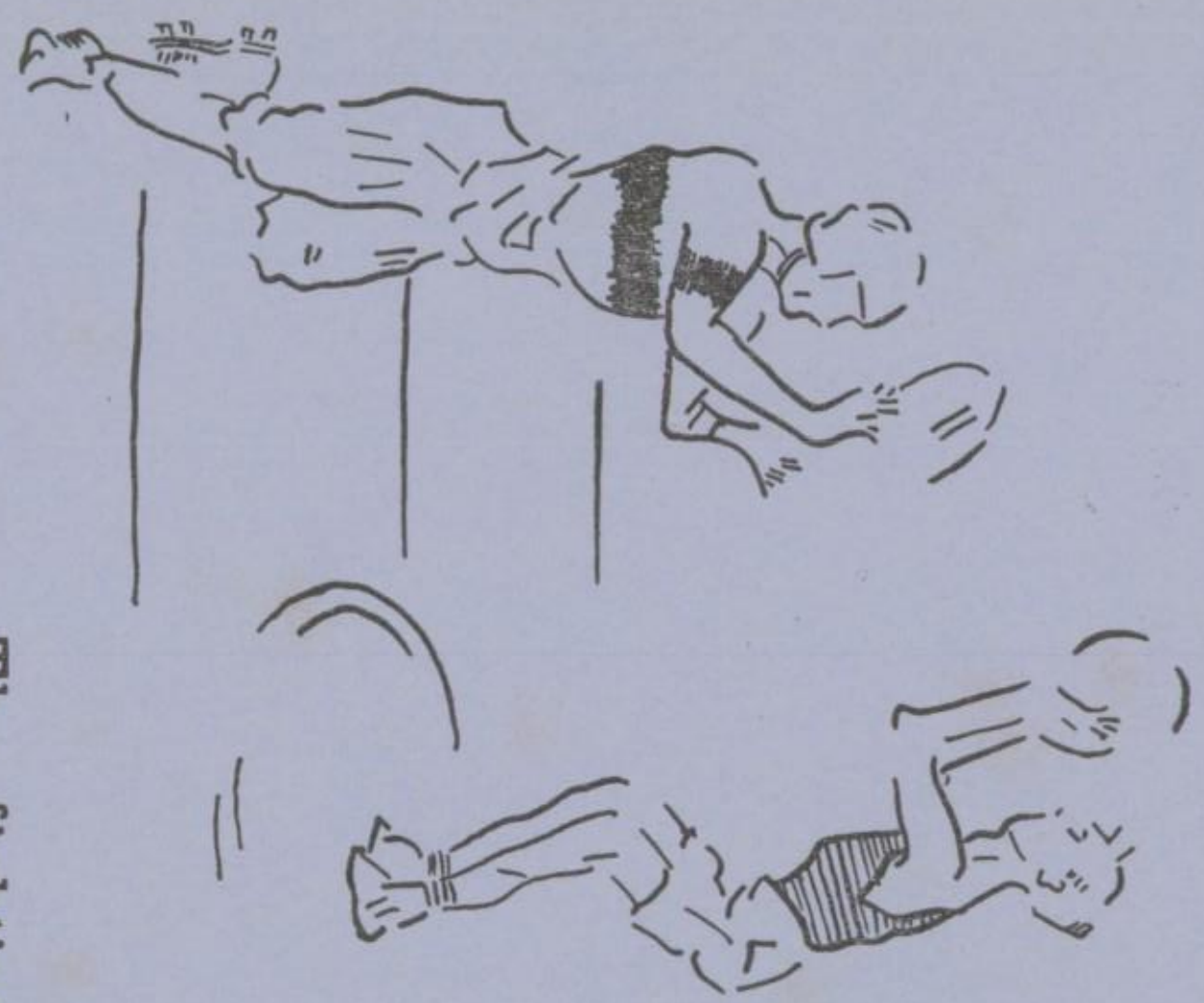

The fighting spirit, hopeful coaches, and excited rooters, fast thrills on the court, each giving his best, plus a splendid record to remind me of . . . . . .

. OUR TWO GLORIOUS SPORTS - FOOTBALL and BASKETBALL

OUR SOCIAL ACTIVITIES AND SCHOOL LIFE

A tea dance, a class activity, work and play in my clubs, the weekly Scoop news, roller skating, as busy as a bee helps to remind me of . . . . . .

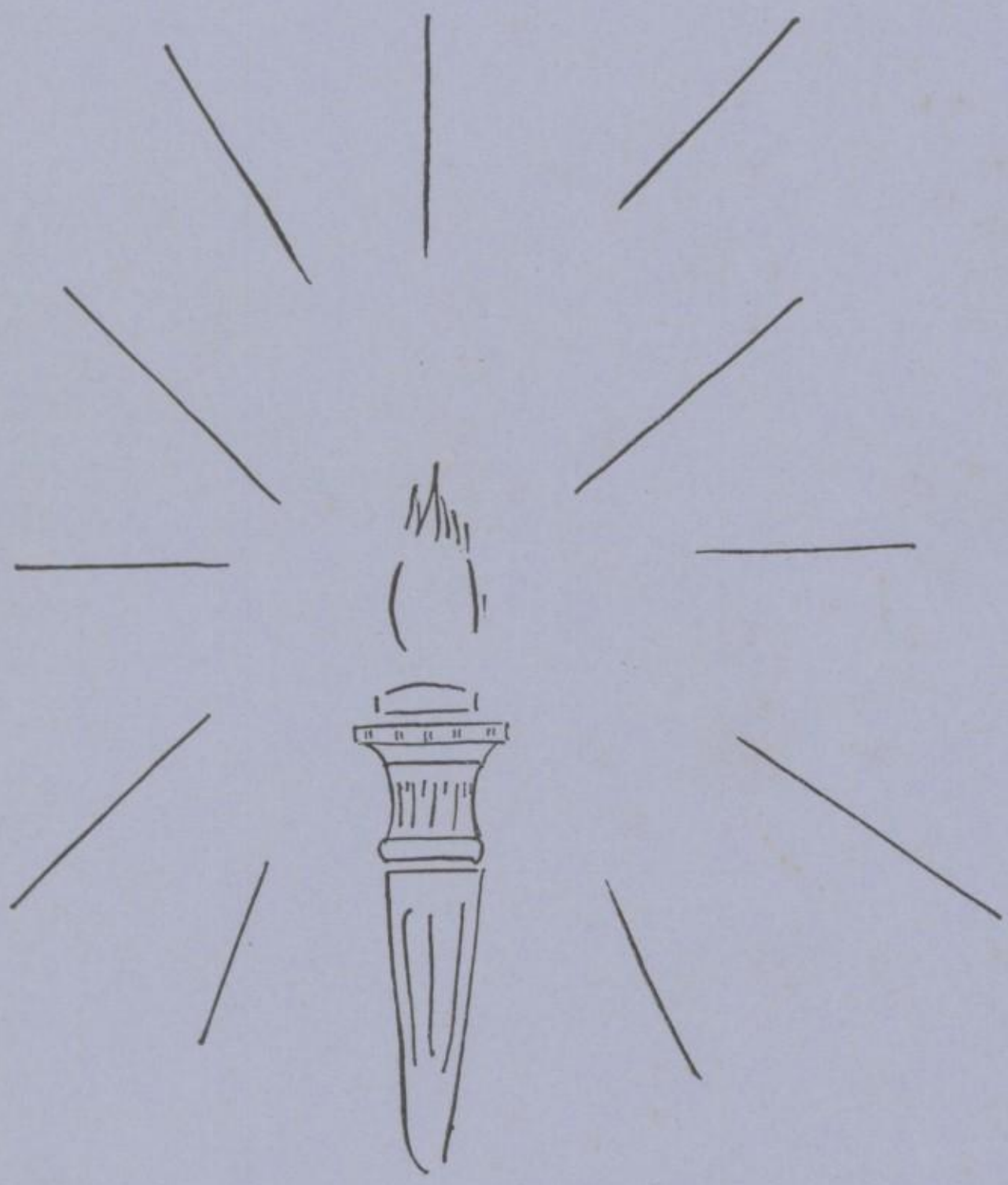

A respected leader, a worthy counselor, an understanding teacher, the genial atmosphere of class, a serious desire to learn--may the guiding light serve to remind me of . . . . .

OUR ADMINISTRATION AND MY EDUCATION

To Youth

Its Dreams and Aspirations

To the youth of today, boys and girls, the men and women of a great tomorrow,
To those who, with all delight and eagerness, enjoy the present and its opportunities,
To the young people who face the future and its promises, undaunted and unafraid,
This book is dedicated.

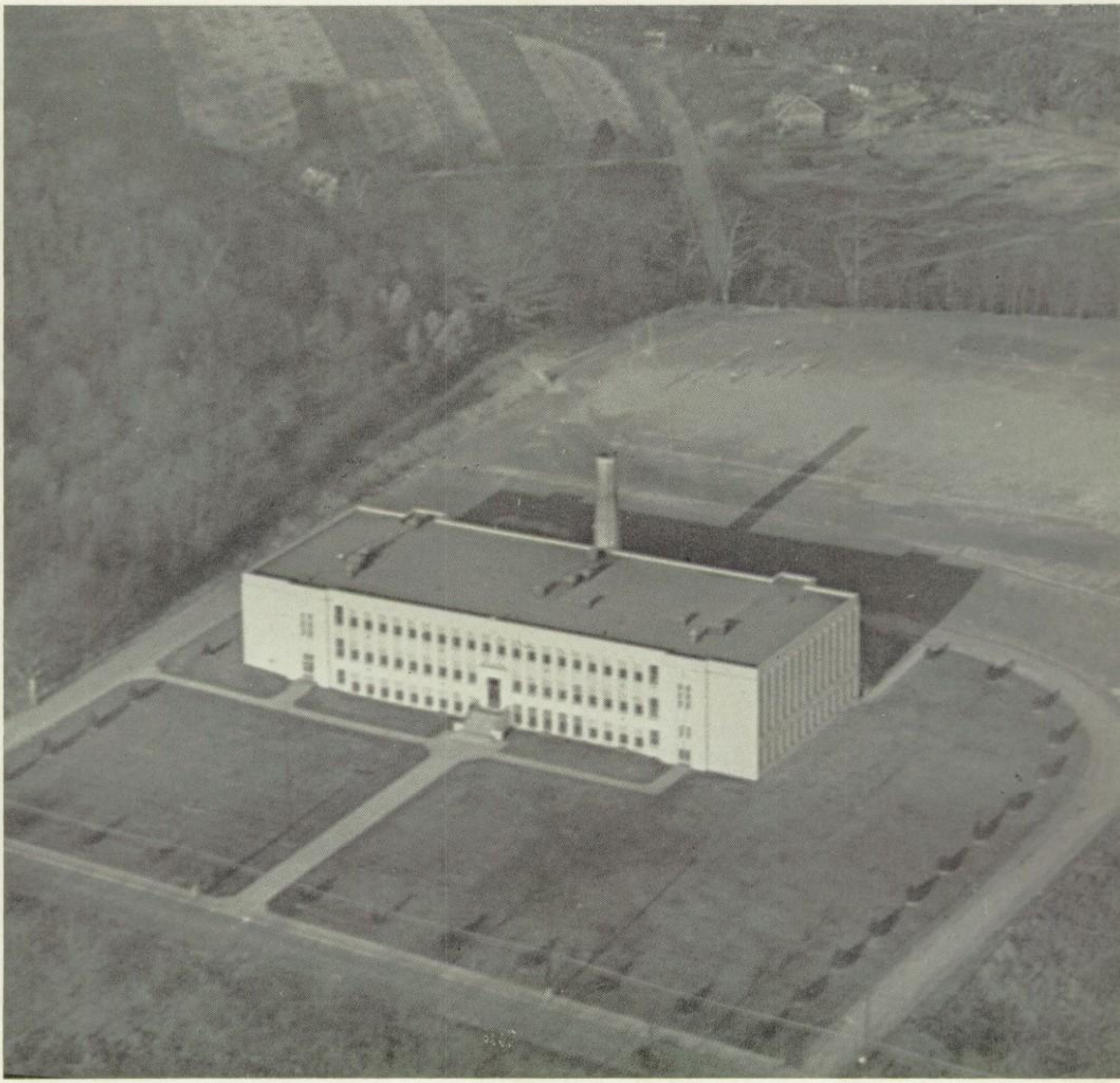

Shaler Township Speaks . . .

Left to right: Lamond, Nicklas, Mason, Tate, Brunton, Beet, Viard, Taylor.

THROUGH THE BOARD OF EDUCATION . . .

This group representing the voice of the township stands as an indispensable aid to youth. Their many duties include the planning of the school budget, the purchase of supplies, the appointing of able instructors, and with Mr. R. C. Rogers, the establishing of educational policies.

Mr. Guy E. Mason serves as the president of this group. Mr. Gaston L. Viard is vice-president, while the office of secretary is held by Mr. Paul J. Tate. Mr. J. A. Brunton, Mr. Elmer J. Nicklas, Mr. Frank L. Taylor, Mr. C. LeRoy Beet, and Mr. J. M. Lamond are other members of the board.

Leaders of Youth . . .

R. C. Rogers
Supervising Principal

Mr. R. C. Rogers

Youth spent in West Virginia
Office—Supervising Principal
University attended—New York
Triumphs—Bachelor of Arts, Master of Arts
Hobbies—Driving in the rain, astronomy

Miss Mary Ruth Jeffery

Youth spent in Pittsburgh
Office—High School Principal
University attended—Pennsylvania College for Women, Duquesne
Triumphs—Bachelor of Arts, Master of Education
Hobbies—Dogs, writing, gardening, harp, dramatics

Mr. K. H. Stahl

Youth spent in the West
Office—Assistant Principal, Teacher of Mathematics
University—Colorado State College, Pittsburgh
Triumphs—Bachelor of Arts, Master of Arts
Hobbies—Trout fishing, traveling in the United States, Puzzles

Miss Mary Ruth Jeffery
Principal

K. H. Stahl
Ass't. Principal

FOR BETTER SPEECH . . .

Miss Moulton

Miss Brown

Miss Black

Miss Bomhard

Dorothy E. Moulton, A.B., M.A.
English
Randolph-Macon Woman's College
University of Pittsburgh

Christine Black, A.B.
English
Allegheny College

Ruth E. Brown, A.B.
English
Westminster College

Eloise R. Bomhard, A.B.
English, Journalism
University of Pittsburgh

FOR BETTER CITIZENS . . .

Miss Grau

Miss McRoberts

Mrs. Martin

Mr. Crawford

Anna M. Grau, A.B., M.A.
Problems of Democracy,
U.S. History, Civics
University of Pittsburgh

Catharine McRoberts, A.B.
World History
Pennsylvania College for Women

Virginia M. Martin, A.B.
U. S. History
Wilson College

Frank B. Crawford, A.B., M.A.
Geometry, Algebra III,
Economics, Law
California State Teachers' College
Duquesne University

THIS BUSINESS OF BUSINESS . . .

Miss Brown

Miss Dale

Miss Goodale

Mr. Halechko

Miss Dravo

Mary Louise Brown, B.S.
Typing, Office Practice
Grove City College

Margaret Dale, B.S.
Economic Geography
Business Arithmetic
Grove City College

Priscilla H. Goodale, B.S., A.B., M.A.
General Business Training
Business English
Wellesley College
Carnegie Institute of Technology
University of Pittsburgh

Andrew Halechko, B.S.
Bookkeeping, Accounting
University of Pittsburgh

Lois Geraldine Dravo, A.B.
Salesmanship, Advertising
Shorthand
University of Pittsburgh

PRACTICING THE PRACTICAL . . .

Mr. Bowers

Mr. Boyer

Mr. Graham

Mr. W. Oelschlager

Mr. F. Oelschlager

Mr. McCaw

Edgar A. Bowers, B.S.
General Science, Chemistry
Physics
University of Pittsburgh

S. E. Boyer, A.B.
Elementary Science
Ashland College

Alexander Graham, B S.
Biology, General Science
Senior Science, Voc. Guidance
Slippery Rock State Teachers' College

Walter Oelschlager, B.S.
Mathematics, Science
California State Teachers' College

Franklin Oelschlager, B.S.
Shop, Mechanical Drawing
California State Teachers' College

H. W. McCaw, B.S.
Mathematics, Mechanical Drawing
Carnegie Institute of Technology

HEALTH IS WEALTH . . .

Miss Dent | Mr. Martin | Miss Bowser | Miss Hogan | Miss Bailey

Frances L. Dent, B.S.
Health and Physical Education
University of Pittsburgh

C. W. Martin, B.S.
Health and Physical Education
Slippery Rock State Teachers' College

Leone Bowser
School Nurse
Western Pennsylvania Hospital

Helen R. Hogan, B.S.
Foods, Science, Dietitian
Mt. Mercy College

Louise Bailey, B.S.
Home Economics, English
Indiana State Teachers' College

ARTS FOR APPRECIATION . . .

Miss Ward | Miss Bach | Miss Shoemaker | Mr. Bell | Miss Giles

Claribel Ward, A.B.
French, Art, History
Marshall College

Annette Bach, A.B.
Latin
Westminster College

Ruth Elizabeth Shoemaker, B.S.
Librarian
Millersville State Teachers' College

G. Raymond Bell, B.M.
Music
Grove City College

Katherine Giles
Office Secretary
West Virginia Business College

THE CLASS

of 1939

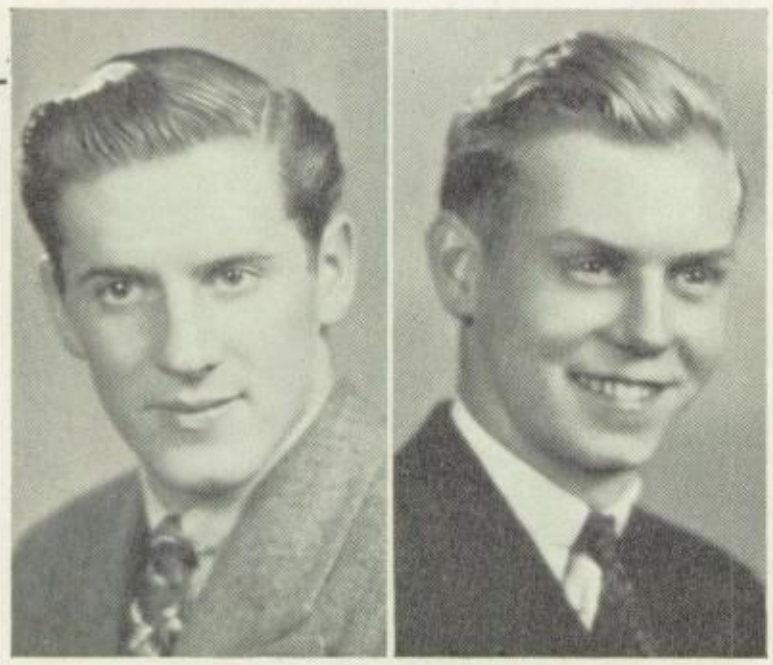

Our Officers

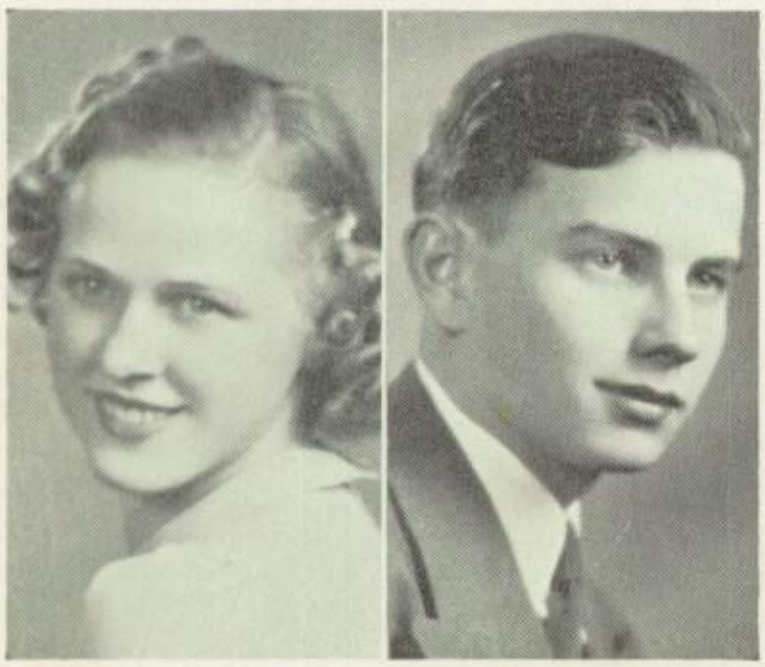

Heald
Tomm

Schofield
Von Hedemann

We near the close of a year filled with work and play together. Under the leadership of Richard Heald as president, Jack Schofield, vice-president, Dorothy Tomm as secretary, and Leopold von Hedemann, treasurer, and the guidance of Miss Claribel Ward and Mr. Frank B. Crawford, we have enjoyed dances, roller skating, a play, "Apron String Revolt," the Follies, and a prom.

On June 4, we will hear in our Baccalaureate services, Dr. Louis H. Evans of the Third Presbyterian Church of Pittsburgh. A program of speech and song with "Youth in the World of Today" will feature our Commencement exercises. Jean Tencate, Paul Burger, Richard Heald, and Jack Stetler will deliver the addresses. With the highest honor student, Marion Riethmuller, the class of 1939 will say "Farewell".

Our Sponsors

For the many hours of work you've graciously and gladly given to our problems.
For the many ideas and plans you've shared with us.
For the many social activities you've helped us make a success.
We, the Seniors, extend our thanks to you, Miss Ward and Mr. Crawford.

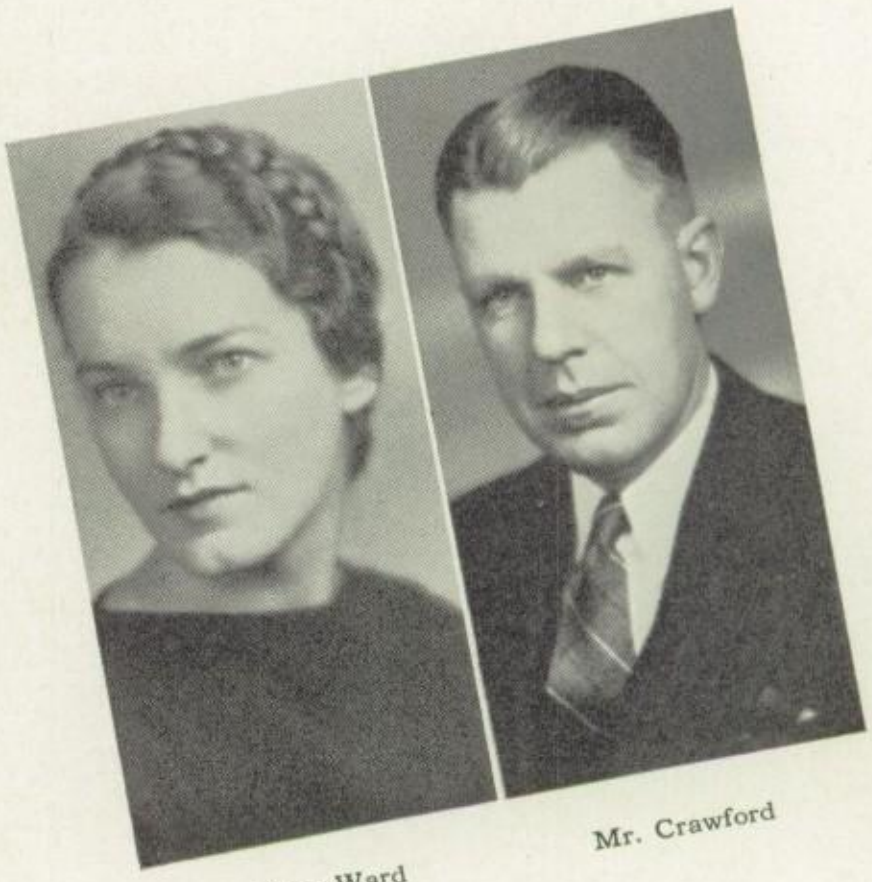

Miss Ward

Mr. Crawford

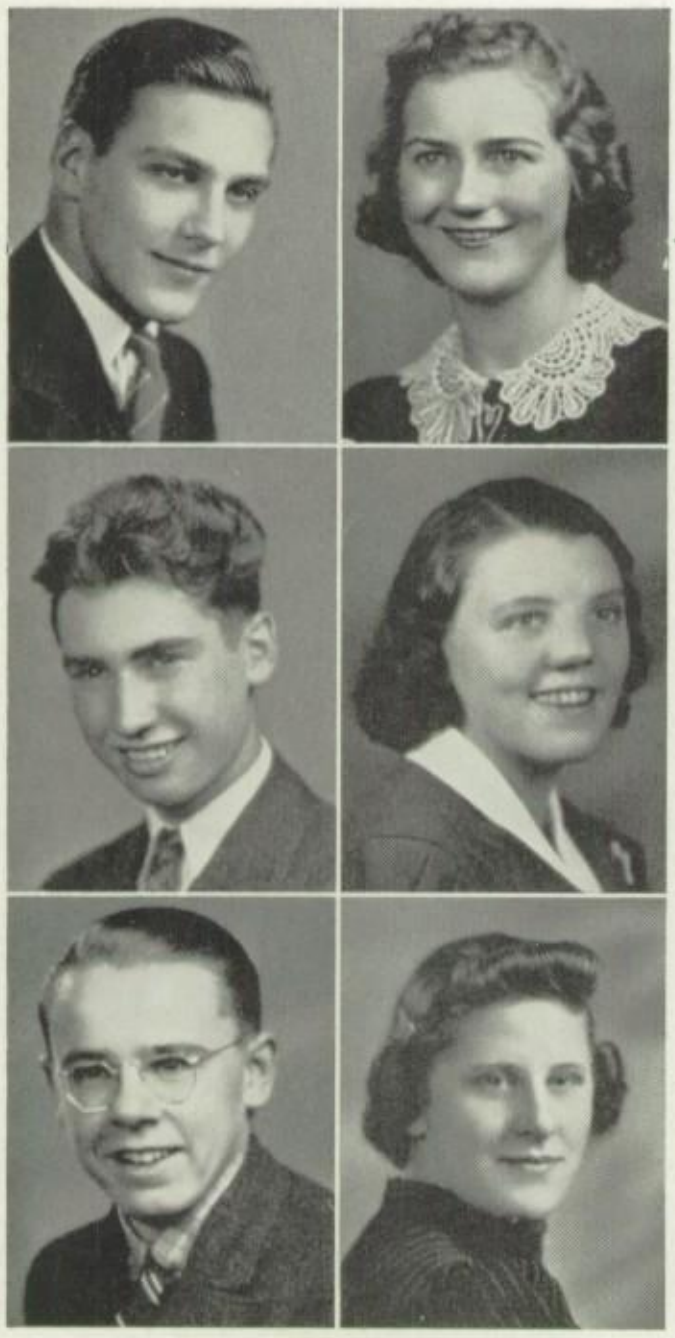

Ahlborn
Ault
Bahndorf

Auld
Baecher
Bartolick

We four years ago were frightened

Raymond George Ahlborn . . . the man of the minute . . . likes football and aviation . . . aims to "Axe" five hundred per week.

Helen N. Auld . . . demure . . . likes readings . . . and shoes, clothes, and a good time.

Gaylord Leon Ault . . . a "Gay" nonchalant sportswriter . . . likes all sports . . . life will be one gay nose dive after another.

Elizabeth T. Baecher . . . a loyal friend . . . quiet . . . likes to bake cakes . . . and the world's champion typist!

Robert Bahndorf . . . fun-loving but quiet . . . Bob has a good sense of humor . . . wants to be a druggist in the future.

Jeannette Frances Bartolick . . . sincere . . . ever-helpful . . . "Jenny" wants to dance through life being a millionaire's wife.

Seniors

Marjorie Hyett Bayard . . . gets the Personals for the Scoop . . . Marge likes tea and skating . . . she holds Cliff up at the skating parties.

Selma C. Berneburg . . . fun-loving "Bernie" . . . carefree . . . riding on Sunday afternoons . . . saves letters and pictures . . . an A in History.

Mary Ellen Bick . . . "Bickie" . . . sings . . . is skating toward a nursing career . . . trumpeter in our orchestra . . . alto in the girls' chorus.

Ruth E. Biles . . . "Pee Wee" . . . tickles the ivories . . . a worthy ambition . . . to write perfect shorthand . . . baseball is a favorite.

Bayard
Bick

Berneburg
Biles

Freshmen . . . We listened well and studied hard (a-hem!)

Howard C. Black . . . active member of Hi-Y . . . likes roller skating . . . enjoys traveling . . . to get as high an education as possible.

Wilda Leila Black . . . quiet, studious . . . expects to enter the nursing profession . . . plays the piano . . . and wants to go to California.

Melvin Kenneth Brechel . . . likes "Buck" . . . is perfecting his profession in modeling airplanes . . . gets his way with the girls.

Dorothy Jean Buchanan . . . member of chorus . . . enjoys working in the garden . . . collects notes on interior decorating . . . aspires to be a private secretary.

Paul M. Burger . . . modest . . . blushes . . . perfectly groomed . . . would like to be a naval officer . . . do girls like uniforms?

Pete Harry Christman . . . a little fellow . . . likes to hunt . . . would like to get out of school in a "Flash" . . . plays a fast game of football.

Otto Premysl Cipra . . . "Cy" . . . will someday be a famous jockey . . . likes to dance with pretty girls . . . enjoys playing hockey.

Robert Hayes Claypool . . . quiet "Mud" . . . lots of fun . . . hopes to be a billionaire aviator . . . gets along with the girls.

Dorothy Ann Cleary . . . likes to sing . . . draws and collects drawings . . . member of Scoop staff . . . wants to meet Nelson Eddy.

Rebecca Ann Coester . . . "Becky" . . . wants to be a famous dancer . . . enjoys swimming and skating . . . and she belongs to the girls' chorus.

H. Black
Christman

W. Black
Cipra

Brechel
Claypool

Buchanan
Cleary

Burger
Coester

Swaggering Sophomores we became . . . . . Attending

Edward Harrison Connor, Jr. . . . the Scoop's rambling reporter . . . "Judy" likes sports . . . having fun is his hobby . . . some day he'll be a big shot.

Dorothy Costello . . . "Dot" . . . flashing brown eyes . . . brown hair . . . fancy roller skating . . . a perfect private secretary.

Ruth Burdette Daeumer . . . little "Ruthie" . . . aspires to be a second Jenny Lind . . . a quiet classmate . . . music absorbs most of her time.

Edward Joseph Daood . . . short, dark, and handsome "Eddie" . . . wants to remain single . . . drives a car . . . likes all sports . . . especially football and baseball.

Hazel May Davis . . . enjoys life . . . popular . . . clearing the "Haze" as an air hostess . . . lovely hands and fingernails.

Josephine J. Delach . . . "Joe" . . . active, enthusiastic leader . . . intends to design a dress for Baby Snooks . . . and loves to imitate people.

Harold Charles DeVorak . . . "Hitler" . . . a member of the band and orchestra . . . and he can play the sax . . . someday he will own a ranch.

William E. Eckert . . . a helpful stage hand . . . interested in radio . . . "Bill's" motto is, "Be prepared".

Walter Shaw Englehardt . . . "Arlie" . . . suave and debonair . . . plays ping-pong for exercise . . . leans toward commercial aviation.

William Farrell . . . "Billy" likes to debate . . . his black look . . . hunter or efficiency expert . . . likes fishing and archery.

Connor Delach — Costello DeVorak — Daeumer Eckert — Daood Engelhardt — Davis Farrell

an occasional dance or game.

Esther R. Frankenburger . . . laughing eyes . . . we wonder if "Frankie" goes to see the movies or the ushers at the Etna Harris . . . and missing school?

Evelyn Maria J. Freeauf . . Milady of the Blue Eyes . . . likes to sing . . . her color is blue . . . "Eppie" hopes to go to Alaska someday.

Margaret Ann Fretwell . . . "Marg" . . . likes to sing . . . is active in sports and in Latin Club . . . aspires to enter the medical profession.

Homer Friedeman . . . "Ike" . . . shy . . . animals and a moustache are among his likes . . will own a big dance hall.

Leona R. A. Genser . . . likes pretzels and baseball . . . silent partner in the ownership of "Jakey", a monkey . . . enjoys her snapshots . . . a beauty or telephone operator.

Jean Margaret Geyer . . . "Jeanie" . . . her smile and dimples . . . tiny . . . wants to be a beauty operator . . . chuckles all over.

Frankenburger
Fretwell
Genser

Freeauf
Friedeman
Geyer

Giles
Goss

Goddard
Grob

Seniors

Howard Bromley Giles . . . "Gilesy" . . . will truck up and down a fireman's ladder . . . making girl's hearts go pitter-patter . . . and that will please him.

T. Earl Goddard . . . "Beacon" . . . blustering . . . friendly . . . a football enthusiast . . . wants to become a man.

Fern E. Goss . . . demure "Betty" . . . enjoys sewing, singing, and swimming . . . a capable secretary . . . and knows her Buick!

Marjorie May Grob . . . we're always thinking of you, "Margie" . . . quiet, capable . . . a stenographer in a large business office.

Guth
Hahne
Hauser

Guyton
Harr
Heald

Upon our studies time spent was

Charles L. Guth . . . "Chubbins" . . . likes the girls and football . . . hopes to be an aviation mechanic . . . unlucky . . . and always seeking new romances!

Thelma Myrtle Guyton . . . "Timmy's" ambition is to become a nurse . . . but will a wedding ring tie her up first? . . . we wonder.

Dorothy L. Hahne . . . you must seek her out . . . friendly . . . we thank Millvale for giving us such a fine student . . . you'll find her reading and listening to the radio.

Jack Harr . . . "Mouse" . . . and this fits . . . well-known for the mice he brings to class . . . hopes someday to travel around the world.

John Andrew Hauser . . . an ardent French student . . . "Hank" builds ship models . . . a future aeronautical engineer.

Richard W. Heald . . . smiling "Dick" . . . never a dull moment . . . hear his laughter high above some cloud . . . interested in aviation . . . participates in all sports.

Seniors

Albert Reineman Heffley . . . "Ab" plays ping-pong with Arlie . . . quiet and reserved . . . played the sax in our band . . . will be president of Fried and Reineman's.

Audrey Mae Heinl . . . a professional roller skater . . . likes poetry . . . amusing, athletic, clever . . . anything up her sleeve?

Clara Shirley Henninger . . . jolly . . . a true friend . . . a blond beauty operator . . . but definitely no worries!

Grace Alice Hill . . . our dancing lady . . . "Gracie" has high hopes of becoming a private secretary . . . fun-loving . . . and an individual.

Heffley
Henninger

Heinl
Hill

less . . . Upon social affairs we placed more stress

Edward Marvin Hughes . . . wants to own a hillbilly band . . . knows all his barn dance figures . . . Shaler's "Cowboy" and future farmer of America.

Marion Edythe Jones . . . the girl who can take it . . . "Jonesy" . . . likes reading and ball games . . . would like to teach Home Economics.

Ruth L. Kaufman . . . "Chick" . . . wants to work in a bank . . . a small package . . . collects tie pins . . . and has a weakness for pretty shoes.

Dorothy B. Kay . . . "DB" . . . Shaler's Sonja Henie . . . her collection of school pennants . . . frivolous . . . and the Duquesne man.

Lila Margaret Keil . . . gentle . . . coy . . . Lila enjoys making scrapbooks . . . hopes to travel some day to a warmer climate.

Lucille Mary Kleber . . . President of Girl Reserves . . . Lucy's hobbies are art and knitting . . . wants to be a successful artist.

Richard William Kloskey . . . "Bill" . . . will be a forest keeper . . . here he's a credit seeker . . . football gives him practice to tackle future fires.

Robert Norman Kloskey . . . "Butch" . . . aims to get out of school . . . his hobby isn't school books . . . thinks football is the sport.

Mary Grace Koch . . . "Cookie" . . . big blue eyes . . . sewing . . . do you mind if I interrupt you? . . . and her guitar . . . a future telephone operator.

Robert Kral . . . man-like, rugged, and active . . . "Butch" is always joking . . . or growling . . . a professional baseball player.

Hughes Kleber — Jones Kloskey — Kaufman Kloskey — Kay Koch — Keil Kral

Jolly Juniors we came to be

Seen

Rita Kunz . . . bashful . . . blushing . . . blue eyes . . . she's a singer . . . enjoys chorus . . . home room secretary.

S. Mary Lawley . . . gay . . . friendly . . . working for a wealthy employer is her goal . . . her bracelets and shoes . . . and playing badminton.

Dorothy Beverly I. Leitch . . . "Dot" . . . our editor-in-chief . . . the best of drum majors . . . we'll find her studying medicine.

Jean Margaret Letham . . . happy-go-lucky "Jeanie" . . . always jolly . . . cuts a grand figure on the ice . . . and she expects to be a bookkeeper.

Henry Liese . . . talented, tall, and independent . . . blonde, wavy hair . . . a keen follower of football teams.

Stuart Guthrie McCausland . . . "Stu" . . . trumpeter in the band . . . the Stephin Fetchit of Shaler . . . someday he'll blow us all up . . . then he'll move fast.

Thomas Gilbert McMasters . . . "Tom" is known for his art . . . builds model airplanes . . . will enter aviation . . . to enjoy life in later years.

Margaret Ann McMillan . . . "Peg" . . . aspires to clerk at Horne's . . . a "goodtimes" scrapbook . . . athletic. . . Leaders' Club. . . and a dog collection.

John Grant Mehaffey . . . spends his time building model automobiles . . . "Jasper" has curly hair . . . he thinks an aeronautical engineer is the thing.

Roy A. Mihlfried . . . a figurehead . . . little, generous . . . joking . . . football and baseball occupy his time.

Kunz McCausland — Lawley McMasters — Leitch McMillan — Letham Mehaffey — Liese Mihlfried

at every game, dance, or activity.

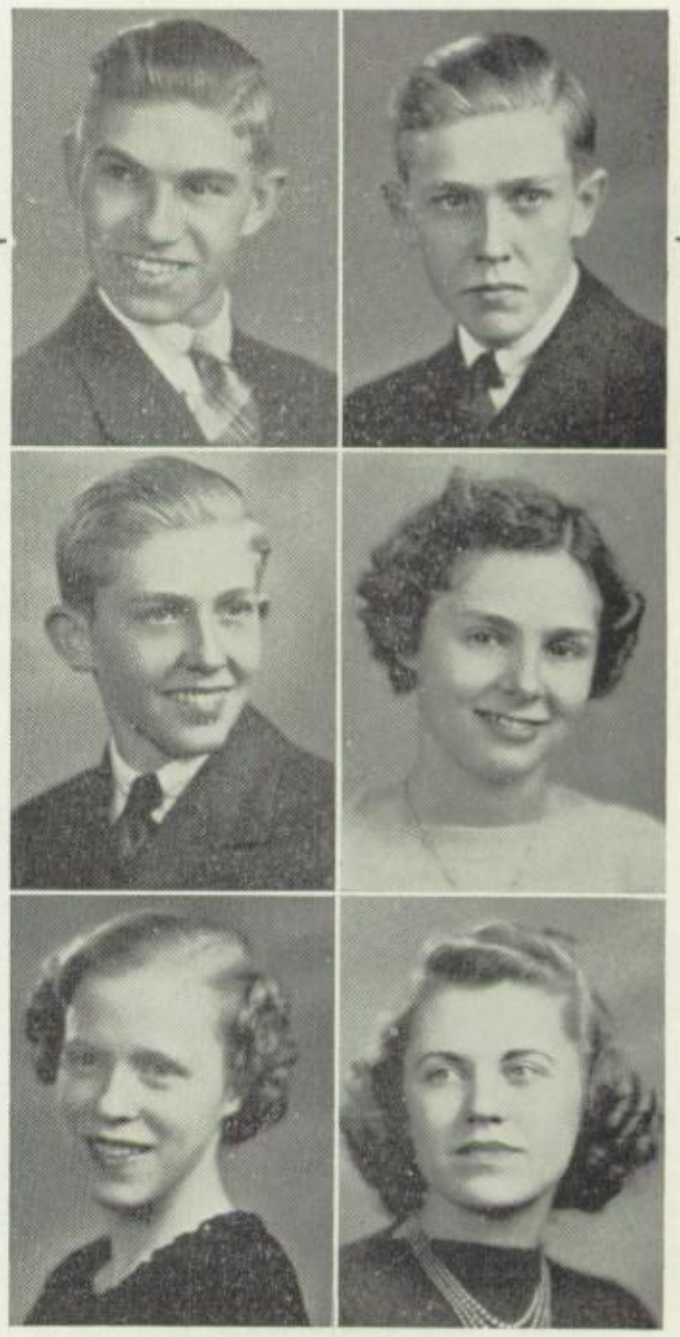

R. Miller
W. Miller
Moersch

R. J. Miller
Moelter
Murphy

Robert Andrew Miller . . . six foot "Pop" . . . wants to live long . . . with him as a friend . . . you simply can't go wrong!

Robert John Miller . . . an enviable sense of humor . . . "Bob" likes gym class and girls . . . played reserve basketball.

William Forbes Miller . . . a perpetually happy fellow . . . "Bill" likes aeroplanes . . . to be a success would please him.

Catherine Moelter . . . busy at cooking . . . sewing . . . decorating . . . for someone . . . scrapbooks . . . she wants to be an efficient accountant.

Mary Catherine Moersch . . . active member of Latin club . . . swimming and dancing are her chief interests . . . she wants to travel.

Madelaine McGrew Murphy . . . the Scoop's artist . . . a special place in her heart for a uniform . . . she likes green . . . she'd like to become ambitious.

Newland
Perry

Pease
Pitcairn

Seniors

Regis Newland . . . Honest "Abe" . . . president of 12-1 . . . a dry sense of humor . . . a twinkle in that dark eye . . . and speaks right out in P.O.D. class.

Doris I. Pease . . . "Dorie" . . . lovely eyes and hair . . . enjoys ice-skating and swimming . . . she would like to circle waltz on skates.

Bessie V. Perry . . . "Bess" . . . helpful . . . studious . . . to make an A in Economics . . . a leader . . . big blue eyes.

Robert Pitcairn . . . Etna sent him to us . . . debating prepares him for his career of a criminal lawyer . . . a philatelist.

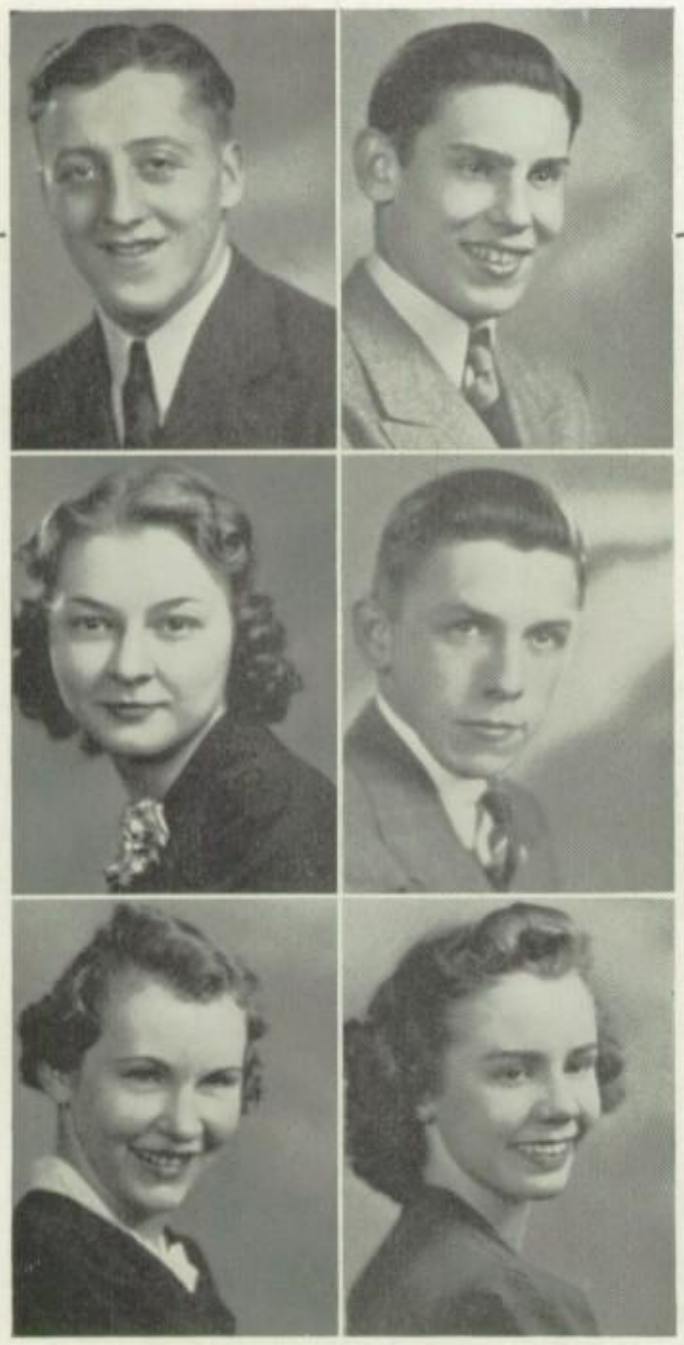

Pockey
Riethmuller
Rodenbaugh

Poropatich
Rivers
Roughton

Class officers we elected

John Louis Pockey . . . "Archie" . . . our nonchalant Lawrence Tibbett . . . a good sport . . . likes all games.

Laurence Poropatich . . . aspires to own a packing house . . . famous for its "Porp" chops . . . enjoys great musicians . . . a super colossal salesman.

Marian Alberta Riethmuller . . . sincere . . . an ever-faithful friend . . . collects jewelry now . . . will teach kindergarten in the future.

Richard Francis Rivers . . . active in sports . . . a good time . . . we'll remember the red sweater . . . and that week-end at Hood.

Emma Elvira Rodenbaugh . . . "Em" . . . and "Gin" . . . and that grin . . . sewing and more sewing . . . is very fond of her baseball pictures.

Ruth Virginia Roughton . . . active in Leaders' Club and Girl Reserves . . . makes her own clothes . . . aspires to join Phi Beta Kappa.

Seniors

Iris Jane Roy . . . "Irie" . . . will travel to some foreign land . . . to cover the news . . . with pencil in hand . . .and eyes a-smiling.

Ruth Mary Russell . . . petite, pert "Ruthie" . . . conscientious . . . more education . . . and piano lessons.

Josephine Alyce Saban . . . kind-hearted "Jo" . . . will some day design dresses . . . she's going to succeed, or we miss our guesses.

Wilbert Sallach . . . well-known for his oratorical ability . . . likes Math of any kind . . . "When I'm the President".

Roy
Saban

Russell
Sallach

A band for the Prom we selected.

Ruth Marion Sample . . . "Samp" . . . our head cheerleader . . . interested in all sports . . . even to the point of being a gym teacher.

Peggy Ann Schaefer . . . everybody's friend . . . likes pretty shoes and dresses . . . plans her own hair styles . . . and she's peppy.

Mary Catherine Schafer . . . tall . . . gracious Mary . . . wants to care for us when we're ill . . . don't you think that's worth a spill?

Pearl Virginia Schafer . . . a super Scooper . . . reserved . . . "Schaf's" main interest is reading . . . hopes to be someone's private secretary.

Joseph G. Schmidt . . . genial . . . frisky . . . devilish . . . baseball fan . . . he knows his student patrol.

Regina R. Schmidt . . . collecting souvenirs . . . to learn to play the piano like Eddie Duchin . . . bicycling, boat riding . . . and baseball.

Joseph John Schmitt . . . "Red" . . . likes to read . . . blushes easily . . . says he wants to be a hard-working father.

Harry Philip Schoenman . . . Harry stars in basketball . . . figures to get out of school is a big aim . . . his politeness has won the friendship of everyone.

Jack Schofield . . . the tall, lank, young man of many talents . . . things he touches turn to perfection . . . he's an active Hi-Y member . . . and a genial gentleman.

Mary Caroline Sessi . . . has a good word for everyone . . . parties and snapshots interest her . . . her lovely skin . . . to get the best out of life.

Sample
R. Schmidt

P. Schaefer
J. Schmitt

M. Schafer
Schoenman

P. Schafer
Schofield

J. Schmidt
Sessi

Surprised Seniors this past year have been . . . Many Poli-

Donald Clayton Sharpe . . . business-like . . . "Don" is looking into the future . . . working with the Scoop . . . and preparing himself to be a certified public accountant.

William Charles Shaw . . . "Bill" . . . wants to become a draftsman . . . likes the breezy sport of riding a bicycle . . . looking at pretty girls.

Thelma E. Sheldon . . . smiling . . blue-eyed . . . skating . . . won't a lovely blonde make a good housewife? . . . best wishes.

Harold Walter Soose . . . likes to eat and sleep . . . and "Pete" likes the girls . . . never home . . . a state highway patrolman . . . foolish, and fun-loving.

Robert John Solomon . . . "Solly's" one of our candid camera fans . . . after he breaks Shaler bans . . . he'll try putting pills in little cans.

Nancy Irene Spencer . . . "Spence" . . . will be a dietitian in one of our hospitals . . . she will direct the best part of the illness, the victuals . . . influencing patients via the kitchen.

Grace Steigerwald . . . dainty . . . capable . . . lovable . . . aspires to be a radio or an opera singer . . . a good sport.

John Francis Stetler . . . "Jack" or "Pete" . . . a letterman in football and basketball . . . enjoys baseball, but Jeanne is his hobby . . . he'll go to college . . . make a success . . . marry, and settle down.

Thomas Stobbe . . . some like "Peachy" . . . but almost everyone calls him "Stobbie" . . . some day he'll pass out the tobie . . . at heart a politician . . . remember beating Millvale?

Theodore Anthony Straub . . . "Ted" . . . is bubbling over with plans . . . and he will make them come true as a successful business man . . . likes fishing and hunting.

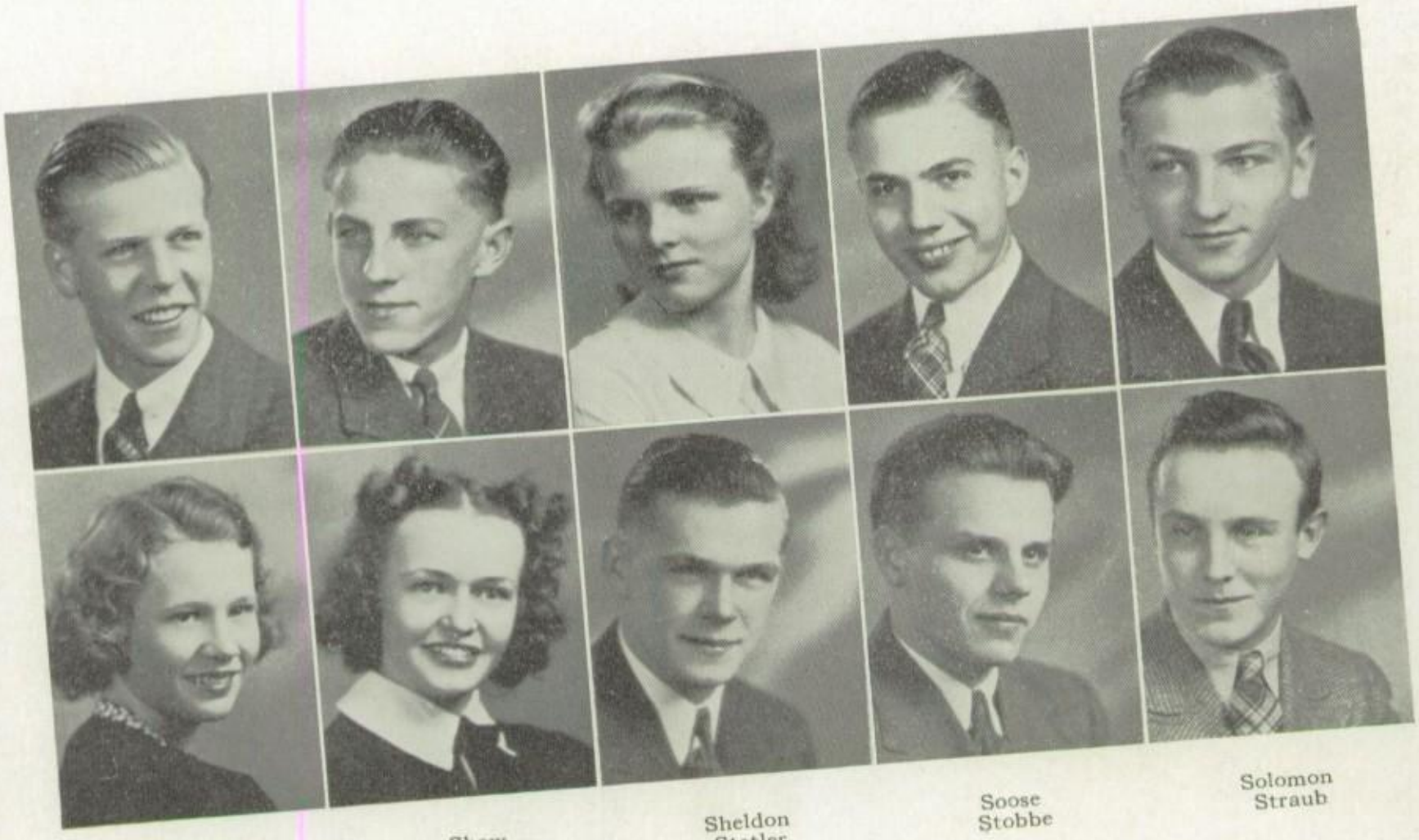

Sharpe Spencer — Shaw Steigerwald — Sheldon Stetler — Soose Stobbe — Solomon Straub

ticians, Musicians, and Lettermen.

Swope
Teslik
Tomaro

Tencate
Thomas
Tomm

Ruby J. Swope . . . a dreamer . . . would like to travel . . . enjoys swimming and boat riding . . . likes dogs and chop suey.

Jean Tencate . . . "Jean" . . . efficient . . . and a Republican . . . debates . . . a cheerleader . . . you'll find her a legal private secretary.

James Anthony Teslik . . . "Chicko" . . . swings a mean clarinet . . . a great fisherman . . . mechanical engineering will claim him.

Virginia Thomas . . . "Ginny" . . . tall . . . likable . . . and dances . . . can a telephone operator chew gum? . . . collects movie photos.

Ralph Tomaro . . . if we could look into "Tomorrow" . . . we would see sparks fly . . . because Ralph wants to work with electrical appliances.

Dorothy Agnes Tomm . . . giggling "Dot" . . . has a retort for a question . . . aims to find work after graduation . . . when a feller needs a friend . . . talk to "Dot" and worries end.

Von Hedemann
Wait

Wagner
Warford

Seniors

Leopold von Hedemann . . . the Scoop's editor-in-chief . . . a genial host . . . a would-be Frank Morgan . . wants to be a multi millionaire.

Harold Louis Wagner . . . "Tus" . . . here's another Wagner man . . . many of our students belong to that clan . . . to be an electrical engineer . . . is his ambition some future year.

Alfred Booth Wait . . . Shaler claims him as one of her musicians . . . band and orchestra . . . a success in business would satisfy him.

Helen Katherine Warford . . . if you called on Helen next fall . . . you'd find her juggling trays in a hospital hall . . . this dainty little doll.

Reluctantly we say good-bye to you, Shaler High.

Wilkerson
Wise

Winschell
Wright

Florence L. Wilkerson . . . flashing eyes . . . lovely hands and hair . . . "Flo" wants only to have a date with a certain eleventh grade football player.

Rita T. Winschell . . . dependable and sincere . . . musical . . . "Aunt Rita" to her niece and nephew . . . radio singing interests her.

Thomas F. Wise . . . "Whiz" . . . interested in accounting . . . mechanics and basketball . . . hearty, helpful, calm, and so wise!

John Gray Wright . . . "Jack" knows his strokes . . . whether it's golf or swimming . . . is he "Wright" when he states he wants to be a happily married man?

Edward Bell . . . "Bell" loves life . . . enjoys basketball . . . a hearty laugh . . . likes crackers and cocoa.

William Francis Green . . . "Bill" wants to be a hard-working father . . . collects guns for a hobby . . . and hunts and fishes.

Joseph Skrbin . . . has the great aspiration of growing up . . . "Joe" teases the girls . . . and murmurs in class.

Charles Albert Stromoski . . . "Stromo" managed the football team . . . happy . . . and with his melodic voice . . . you'll hear him on your favorite station.

SPORTS and

ACTIVITIES

The Shaleresque Diary

A weekly presentation of events, illustrated. By columnists Lucille Kleber and Wilbert Sallach.

Sept. 7, 1938.

Early this September morn, the whining schoolboy and the winsome maiden, some eight hundred in number, returned from freedom to another year of work and play. And five new pedagogues are on hand to greet us—well, most of us—and they've heaped upon the seniors another burden, Vocational Guidance. But it is fun seeing everybody together again—and up to the old tricks. Leo von Hedemann, we hear, will edit the Scoop, and you can bet he'll be busy. 'Hope he scoops up all thenews. Our digestions are aided. Strolled at lunch period today. All this week, it's been work to get out the cinders. Anyway, that's the report, as you can see, from Joe Delach and Grace Hill.

Sept. 14, 1938.

Our stomachs are given a break—ten cents for the special, containing everything from soup to nuts—intro-

We Introduce a new Feature . . . . .

Locked securely in the inner recesses of their hearts, Youth have treasured thoughts. We believe "THE SHALERESQUE DIARY" is especially adapted to the theme of this blue and gold book. The following pages introduce to you a glimpse of those events and personalities which have made the past year memorable. We hope our diary will serve as "Intimate Notes" from your yearbook.

High Standards of Character . . .

Front row, left to right: Wills, Sessi, Galen, Mr. Stahl, Mr. Crawford, Irwin, Schofield, Harr.
Second row, left to right: Cleary, Murphy, Mitesser, Laeng, Peterson, Pfischner, Betz, Black, Gosnell.
Third row, left to right: Wilhelm, Connor, R. Miller, Buchanan, Sallach, W. Miller, Huber, Jones, Wagner.

Personality and Charm . . .

Front row, left to right: Tencate, Fleming, Spencer, Kleber, Miss Ward, Miss Mc-
oberts, Ward, Freeauf, Bielek, Roughton, Leitch.

Second row, left to right: Lamond, Hill, Warford, M. Jones, Roy, Reithmuller, B.
oerge, Bayard, Connelly, Keally, V. David, Burkhar.t

Third row, left to right: Pilgrim, Yeiser, Garrard, I. Toerge, Schaefer, Purdy, Depen-
rt, Rippel, Murphy, E. Jones, Davies.

Fourth row, left to right: Kinzer, Eckert, DeHaven, Kleber, Kay, McMillan, Win-
nell, Sandy, Kress, Sample, B. Davis.

Perhaps if we had listened in on some of the Girl Reserves meetings, presided over by Lucille Kleber, we might have heard these girls discussing how "to face life squarely and find and give the best." Then, again, they might have been planning a weiner and marshmallow roast at the home of Miss Catharine McRoberts, one of their sponsors, or they might have been welcoming their new sponsor, Miss Christine Black. As their voices rose to a higher pitch, we could be sure that this junior branch of the Y.W.C.A. was planning the Christmas or the St. Patrick's Day dance, or putting to work plans to raise funds for the campaign drive and to send a delegate to a Washington, D. C. conference.

President.....Lucille Kleber
Vice President.....Jeanne Ward
Secretary.....Ethel Fleming
Treasurer.....Marie Bielek

HIGH IDEAL of character . . . of speech . . . of scholarship . . . of sportsmanship—the Hi-Y program! In line with the club motto, "RED BLOODED SERVICE TO OTHERS", these boys have undertaken patrol duty outside the school at dismissal. Success! Then, too, they raise and lower the flag. Activities among themselves are numerous: refreshing us with hotdogs at the Millvale-Shaler football game; an induction ceremony, January 19, followed by basketball, and . . . refreshments; a social get-together with the Girl Reserves in the Gym in February; a swim, and weiner roast in March at the North Side Y.M.C.A.; an evening of basketball in the Gym; and even a visit to the Allegheny Observatory (No, the stars didn't shine on Pittsburgh that night!) Jack Schofield, Alvin Sessi, Robert Galen, and Jack Irwin have official duties, and Mr. Stahl and Mr. Crawford help the boys enjoy themselves.

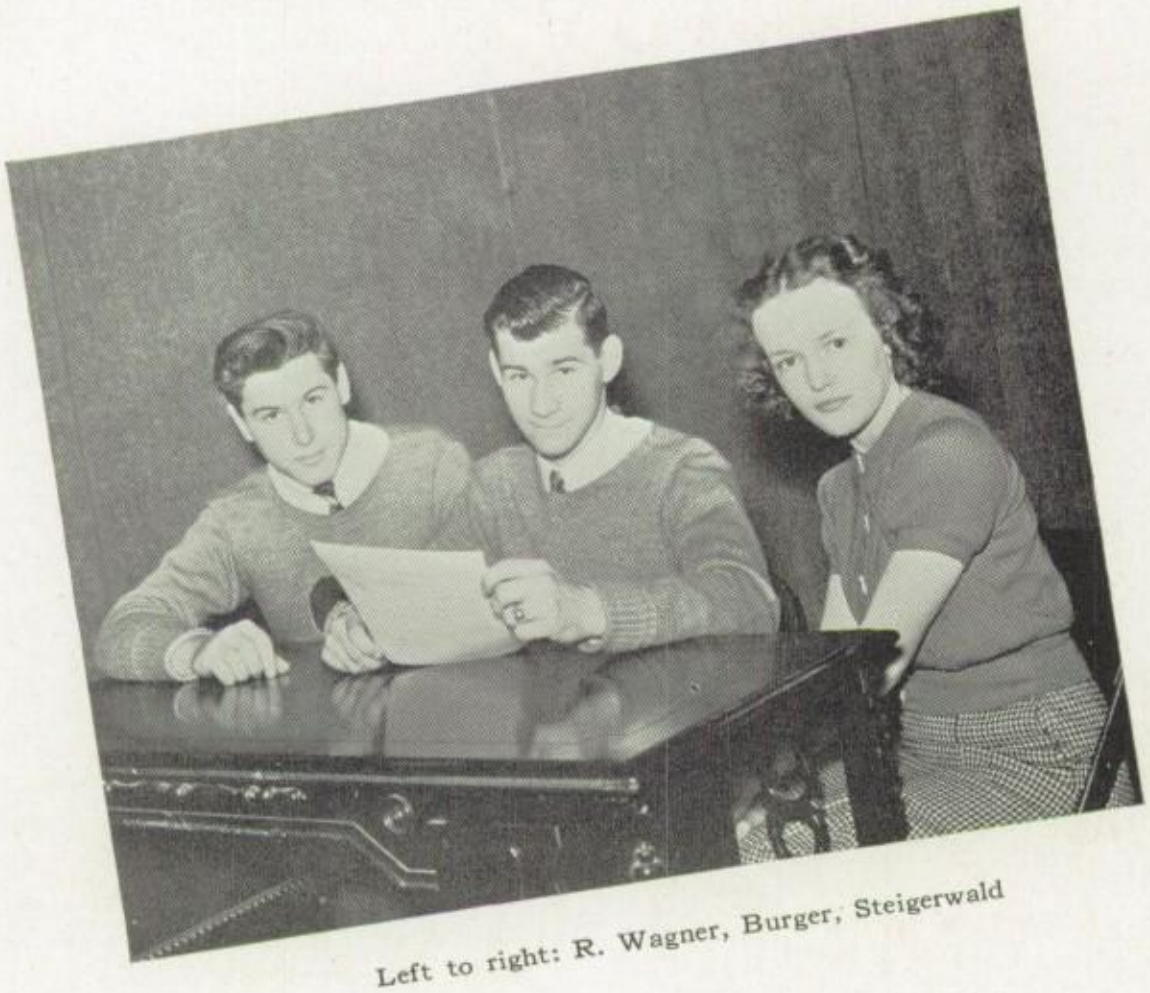

Left to right: R. Wagner, Burger, Steigerwald

Mr. President

A commercial landslide, except for Vice-President Regis Wagner, who saved the day for the academics, climaxed a bristling campaign in which our politicians displayed booster pins and posters and bestowed kisses (candy—much to our regret!) upon us. The Hall committee, including Richard Heald, Joseph Schmitt, Wilbert Sallach, Robert Kral, Earl Goddard, and Harold Soose helped reduce casualties in our corridors. Home rooms sent representatives to the monthly meetings. President Burger, with Secretary Grace Steigerwald, set a new goal for students this year by presenting the four outstanding home room presidents with pins.

The Shaleresque Diary

A weekly presentation of events, illustrated. By columnists Lucille Kleber and Wilbert Sallach.

Sept. 7, 1938.

Early this September morn, the whining schoolboy and the winsome maiden, some eight hundred in number, returned from freedom to another year of work and play. And five new pedagogues are on hand to greet us—well, most of us—and they've heaped upon the seniors another burden, Vocational Guidance. But it is fun seeing everybody together again—and up to the old tricks. Leo von Hedemann, we hear, will edit the Scoop, and you can bet he'll be busy. 'Hope he scoops up all the news. Our digestions are aided. Strolled at lunch period today. All this week, it's been work to get out the cinders. Anyway, that's the report, as you can see, from Joe Delach and Grace Hill.

Sept. 14, 1938.

Our stomachs are given a break—ten cents for the special, containing everything from soup to nuts—introduced into the cafeteria by "Hogan's Handy Helpers". The Athletic Association coins money all this week, 'cause we just must have that season football ticket. Leaders take advantage of the new gym floor—Peg McMillan becomes president of the club. Laurels are heaped on the shoulders of Pete Stetler, as he's elected captain of our eleven. From the grin, he's pleased about something. Practice every evening until sundown. Gee! we're hoping for some grand games.

continued on page 37

One, Two One, Two

Front row, left to right: Saban, McElroy, Tomm, Roughton, McMillan, M. Delach, Pease, Fausold, Kleber, Heinl, Steigerwald.
Second row, left to right: Stickney, Grall, Koon, Kay, Miss Dent, Sample, Pilgrim, J. Delach, Perry.

"9—16—3— 14—27 . . ." no, it isn't a football signal, but the girls coming on the gym floor and giving their numbers to one of the twenty some leaders. Each leader is doing her part, taking care of one gym class and helping her sponsor by taking numbers, hanging out the absentee list, refereeing basketball and volleyball games, checking clean suits, socks, and towels. At the close of every class, you can hear the leader—"Everybody, showers! Foot baths first!"

The leaders themselves work and play together. With meetings once a week—Margaret McMillan is the president—they plan picnics, dances, and an occasional swim. At Open House program, and at the May pageant, with Miss Dent, these girls help with the planning, and actively participate.

Veni Vidi Vinci

Front row, Damico, Brown, Black, Galen.
Second row, Lewis, Coates, Vogel, Fausold, Miss Bach, Roy, Jones, Fretwell, Sandy.
Third row, Best, Dumbauld, Bullard, Coester, Warford, Owings, M. Newland, Rummel, Rippel, Kuhlber.
Fourth row, Michaelis, P. Newland, Coleman, Keil, Bender, Davies, Purdy, Martin, McElroy, Krall.
Fifth row, Moersch, W. Black, Koon, Bick, Yeiser, Schaefer, Hartz, Balliet, Heller, Hinchcliff, Poropatich.
Sixth row, Pitcairn, Marshall, Hoffman, Cook, Deal, Maier, Pfund, Ward, Stiffey, Kay, Daughn.
Seventh row, Mock, Kammer, Metzgar, Nickel, Bastyr, Hartman, Caruso, Roy, Smith, Lyons, Schessler, O'Brien.

The World of Books

"BOOK LOVE, my friends, is your pass to the greatest, the purest, and the most perfect pleasure"—so believe this large group of girls. It's every other Thursday they meet in "The World of Books". They've included among their programs a special Christmas celebration, and a novel book contest won by Betty Toerge. Vera Davies as president, Wilda Black, Evelyn Pilgrim, Rita Kleber, the other officers, take care to eliminate the disinterested members—three meetings missed, and you're not a book lover. For Miss Shoemaker, and her Library Club only—"American Sindesmos Vivliothikiss".

Table 1: Purdy, Sharman, Sandy, Lamond, Pilgrim, Yeiser, Miss Shoemaker.
Table 2: DeHaven, Toerge, Hill, V. Davis, Eckert, Kleber.
Table 3: Grall, Keil, Biles, Wyland, Hoza, Jones.
Table 4: Black, I. Toerge, Davies, Sessi, Kay, Fretwell.
Table 5: Leitch, Buchanan, Freeauf, Kleber, Roughton, Reithmuller.

We can say definitely that these boys and girls are "in the upperbrackets", or as they might say it in Latin (boastfully, of course), Veni, Vidi, Vinci all the declensions, and conjugations, Caesar's wars, Vergil's "Aeneid", or Cicero and his orations. Occasionally it was Popeye, Nauta Vir, or a Roman Style Show, or a Christmas celebration like the Saternalia, or a program dedicated to Caesar, or the history of the Lupercalia, a fiery debate sometimes —all these were part of the Latin Club with Miss Annette Bach. Tenth, eleventh, and twelfth graders have joined the Junior Classical League in an effort to extend the appreciation of this language.

The Shaleresque Diary

continued from page 35

Sept. 19, 1938

Jam session reigns in the auditorium, for Tolley of the last graduating class, and his Collegians swing on. Readin's a plenty for the chillun! The library boasts five hundred new books. Oh my! Those gray pencils with the football schedule are quite the thing. A Boyer innovation. Clubs, they say, are beginning in full force. We're right in the midst of work. It's fun to draw in a diary, or to "do a little doodling". We think the pictures better, altho' it is a matter of opinion. At least, the boys warmed up at the Zelienople game—result, they fell before the Shaler power house eleven.

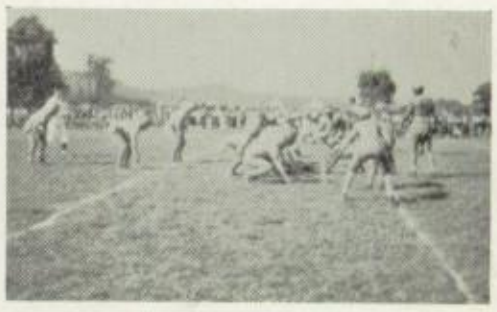

Sept. 26, 1938

Rock-a-by baby—and as one half of the world rocks, we stand by the radio and listen to Chamberlain speak. If you can't go to the theater, let the theater come to you, and this it does when the Deitrich players appear in the court scene from "The Merchant of Venice", and a sketch of Lincoln. Rumors say that those Farmers, the Future ones of America, are busy talking over their summer projects, and they've elected Ted Straub their president. He pledges to feed us well. Football is the center of attention—especially Rege Wagner. He looks pretty good, don't you think? Aspinwall was conquered—victory was sweet!

continued on page 39

Crashin' Thru First

First row, left to right: Kleber, McMasters, Spencer, Warford, Murphy, Bayard, Connor.
Second row, left to right: Miss Bomhard, von Hedemann, Schofield, Sample, Sharpe, Keil, Skrbin, V. Davis.
Third row, left to right: Cleary, Davies, Tencate, B. Davis, Bielek, McMann, Leitch, Jones, Saban, Freeauf, Reithmuller, Guyton, Hoffman, Kinzer, DeHaven, Lamond, Peterson, Pilgrim, Sessi.
Fourth row, left to right: Eckert, Harr, Solomon, Brechel, Ault, Farrell, Giles, Keally, Byerly, Cook, Schmitt

With the News . . .

Flash! Scoop! The school news is brought to you each Wednesday by the journalism class under Miss Eloise R. Bomhard. The staff artist sketches each week; Milady of the Blue Eyes presents her column on manners; Fads and Fashions attract feminine eyes, while the sports column gains the male readers' interest; school and general news make us conscious of the big things we're doing; home room personals, but not too personal, are always a delight to some. All these and much more you receive in the Shaler Scoop. The Christmas magazine, the February 10 edition of the Dispatch, the Valentine tea dance, and the special class speakers were added attractions.

You'll find the staff grouped about the Editor, Leopold von Hedemann. Special editors are:

Associate Editor.....Jack Schofield
News Editor.....Donald Sharpe
School Editors ...Virginia Davis, Ed. Connor
Feature Editor.....Caroline Sessi
Club Editor.....Nancy Spencer
Society Editor.....Marjorie Bayard
Contributing Editor.....Helen Warford
Sports Editors..Ruth Sample, Joseph Skrbin
Art Editor.....Madelaine Murphy
Comptroller.....William Eckert
Advertising.....Howard Giles
Circulation.....Thelma Guyton

Assistants and Reporters—Dorothy Cleary, Evelyn Freeauf, Jean Lamond, Dorothy Leitch, Marion Reithmuller, Robert Peterson, Gaylord Ault, Marie Bielek, Melvin Brechel, Jeanne DeHaven, John Pockey, Joseph Schmitt, Robert Solomon, Jean Tencate, Pearl Hoffman, Marilyn Byerly, Rebecca Coester, Marion Cook, Vera Davies, William Farrell, Evelyn Jones, Aileen Keally, Mary Kinzer, Ruth McMann, Evelyn Pilgrim, Josephine Saban, Melba Sollberger.

Youll' like the Shaleresque

We hope you'll like it, because we had fun in making it. After the group and senior pictures were taken by the Strem Studios, members of the staff went to town one Saturday morning with paper and paste. Of course, all this trimming and pasting was done at the Robert Rawsthorne Company, in an effort (we hope!) to help the printers. Richard Heald, Ray Ahlborn, and Tom McMasters made a township and city-wide canvass for ads, while Edward Connor and Paul Burger were on the alert with the camera. Jack Schofield made his debut as a rhymster, and the others of us did the write-ups for our issue, which was edited by Dorothy Leitch, with Miss Ruth E. Brown as adviser. Climaxing it all, our eager salesmen, Charles Guth, Richard Heald, Ray Ahlborn, and Tom McMasters, have been successful in their drive to sell you this Shaleresque!

Editor-in-Chief	Dorothy Leitch
Assistant Editor	Margaret McMillan
Seniors	Evelyn Freeauf, Josephine Saban, Regina Schmidt, Lila Keil
Activities	Marjorie Bayard, Jack Schofield
Sports	Richard Rivers, Leopold von Hedemann
Classes	Ruth Roughton, Marion Reithmuller
Faculty	Madelaine Murphy
Chronologists	Lucille Kleber, Wilbert Sallach
Snapshots	Edward Connor, Paul Burger
Business	Richard Heald, Ray Ahlborn, Tom McMasters, Charles Guth
Junior Ass'ts	Jeanne Ward, Delores Kress, Evelyn Pilgrim, Richard Wiskeman

We're sure of it . . .

Seated, left to right: Bayard, McMasters, Heald, Ahlborn, Wiskeman, von Hedemann, Burger, Connor, Freeauf, Roughton, Saban, Leitch, McMillan, Reithmuller, Kleber, Pilgrim.

Standing, left to right: Schofield, Rivers, Sallach, Miss Brown, Keil, Murphy.

The Shaleresque Diary

continued from page 37

Oct. 3, 1938

Moo, Moo, Mooin'—the leaders at their Turkey in the Straw dance! Farmers were there, too, straw hats and all—Ted Straub and Ed Hughes with the fiddles. The P.T.A. starts functioning and the first official act is to formulate the Junior Cabinet. You see, they just can't leave us out of it! The periscope says that in ten years from now there will be no old maids from our school. Why? I'll bet it peeped in the window of Miss Bailey's room and saw the girls in Homemaking. You weren't among those who tried out for cheerleaders, were you? Did they work! And

Ginny Lea, Cindy Ilch, Evelyn Pilgrim, and Patsy Davis had to win. Maybe you can find yourself among this crowd. Oh, you can! And Mr. Boyer, C. W., and Mr. W. Oelschlager rate space, too. 'Guess this was at the Derry game.

Oct. 10, 1938

Take it! Well, you just have to, if you want to play soccer with those underclassmen! The boys are enjoying the out-of-doors as long as possible. Scenes were reversed this week —students loaf, and teachers work— Institute. Hi-Y (forget the handsome part) begins to take a big interest in school life under the leadership of Freddie Schofield. And talk about magic fingers! Remember Mr. Bell's playing? Both assemblies heard him. Don't some people have all the talent? Dear Diary, make us great someday, too.

continued on page 41

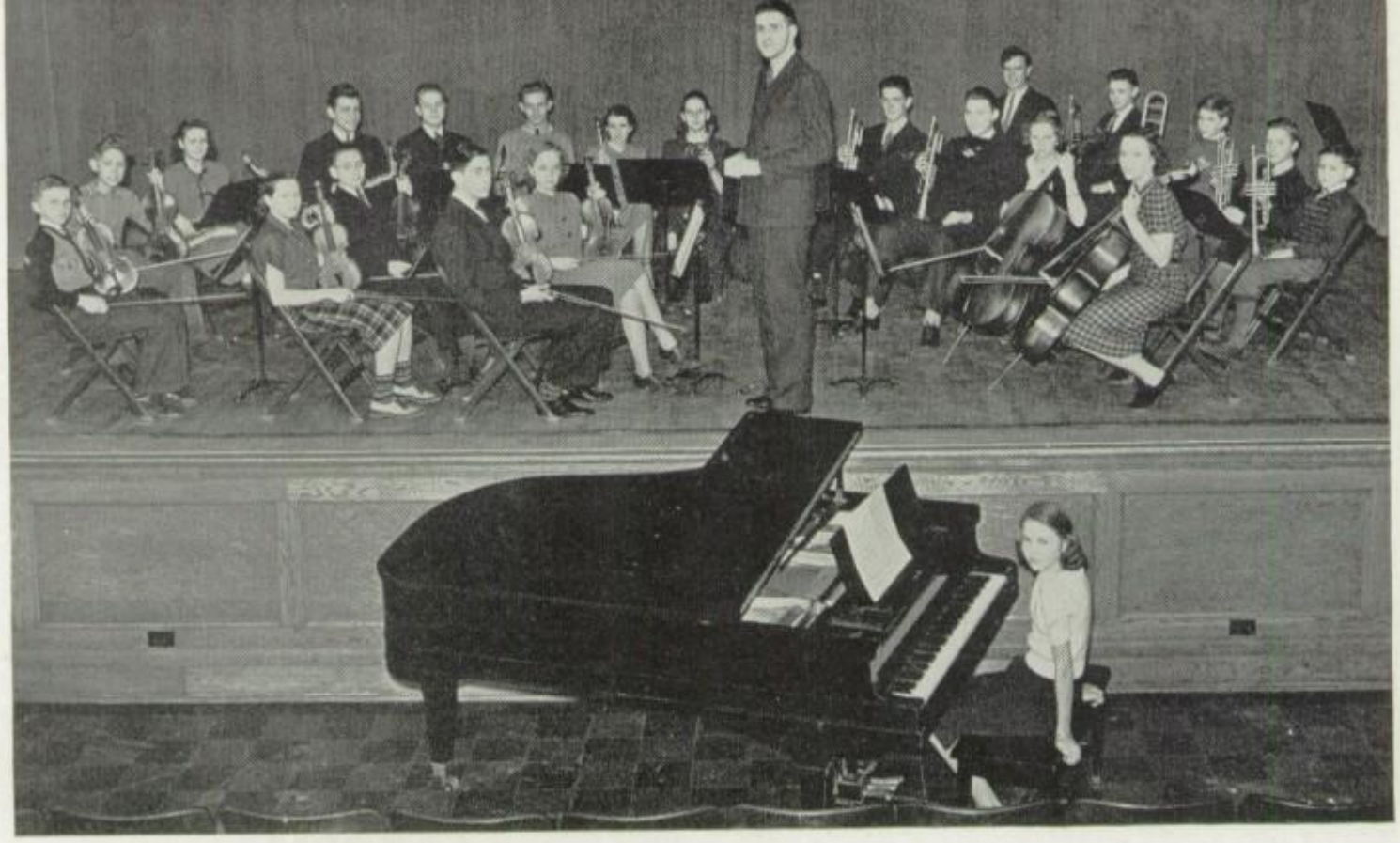

Front row, left to right: Moury, Philips, Wait, R. DeHaven, McCausland, Mitesser, Bullard, J. DeHaven.
Back row, left to right: Stahl, Heppler, Gascoine, Caruso, DeVorak, Teslik, Scott, Austin, Maier, Roy, Dumbauld, Guth, Steigerwald, Mr. Bell, Fitzsimmons, accompanist.

As Sweet as a Song

First row, left to right: Battenfield, E. Goss, Jones, McMillan, Hill, Warford, Freeauf, Murphy, Leitch, Kleber, Ammer, Bick, V. Davis, Coates, Buchanan.
Second row, left to right: Daeumer, Toerge, Eckert, Goss, Winschell, Roy, Fretwell, Kuhlber, Ward, Hartz, Sample, Smolter, Botz, Sandberg, M. Stromoski.
Third row, left to right: Hughes, W. Eckert, Wait, Harr, R. Miller, Schofield, W. Miller, Bastyr, C. Stromoski, J. Winschell, McMasters.

"All in the April Evening" with many "A Spirit Flower", "Robin in the Rain", who was "None But the Lonely Heart", began "The Little Dance", and a song just like "The Indian Love Call". Later there was "Homing", for "I Dream of Jeannie with the Light Brown Hair", and as the finale, "Allah's Holiday"—these are but a few of the selections the three choral groups enjoy several times each week with Mr. Bell. The group above is the Mixed Chorus; a Junior club finds music equally enjoyable; and the Girls' Chorus never tire of singing, "Sweethearts", and "The Indian Love Call". The public enjoyed their selections at the Millvale-Springdale-Shaler Concert in February, and "The Belle of Bagdad" wouldn't have been a success without their voices, for they are "As Sweet as a Song".

Music, Maestro, Please

We may say, "Music, Maestro, Please", but we really mean we enjoy hearing each one of these aspiring musicians. Each week, you'll find them tuning up in the auditorium, putting his soul into his instrument and the selection. We've had the special opportunity of hearing them at Open House, the senior play, the operetta, "The Belle of Bagdad", and at Commencement activities.

You may find these students in the orchestra, "tuning up the future Blue Network Stars": Ruth Moury, Marvin Philips, Alfred Wait, J. DeHaven, R. DeHaven, Stuart McCausland, Regis Mitesser, Ruth Bullard, Raymond Stahl, Foster Heppler, Esther Gascoine, James Caruso, Harold DeVorak, James Teslik, Jean Scott, Jane Austin, Kenneth Maier, Richard Roy, Margie Dumbauld, Donald Guth, Marvin Steigerwald, and Anna May Fitzsimmons.

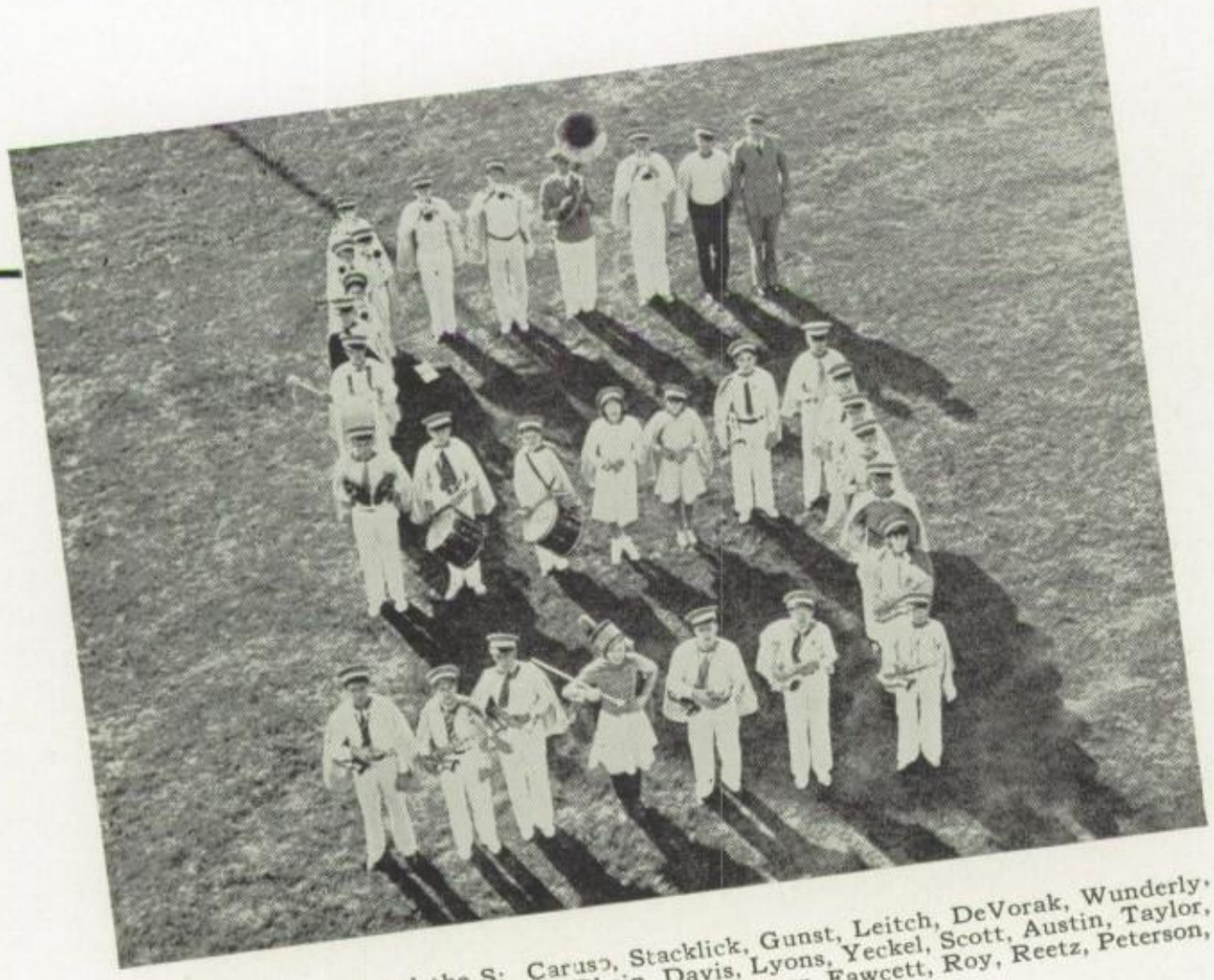

Left to right around the S: Caruso, Stacklick, Gunst, Leitch, DeVorak, Wunderly, Bowers, Gascoine, Teslik, Kurtzrock, Rhein, Davis, Lyons, Yeckel, Scott, Austin, Taylor, Gardner, Hughes, Wait, Kay, Steigerwald, Guth, Hopper, Fawcett, Roy, Reetz, Peterson, McCausland, Mitesser, Mr. Bell.

The Best Band in The Land

The flash of color, the blare of bugles, the rumble of drums, the thrill of cheers—our band, directed by Mr. Bell, triumphantly advances with its drum major, Dorothy Leitch in the lead. Between halves of the Millvale-Shaler game, Millvale's band and ours strutted their colors before the spectators. Millvale, Springdale, and our band combined their efforts in an inspiring band concert, Feb. 8, which featured Regis Mitesser as trumpet soloist. We're proud of the band members, and it is, "The Best Band in the Land."

The Shaleresque Diary

continued from page 39

Oct. 17, 1938

The upper brackets of the school have organized into the "Legio Romano" under Miss Bach. More work for the teachers this week. "Aw, Ma, I'm late now. Sign my report. Gee, that's over! 'Guess she didn't even notice much." Even with the aid of the handsome and bold cop and all us loyal rooters, our team wasn't just there to defeat Millvale (Blame it on the fog), and Oakmont (Not bad though). The

nearby rendezvous suffers a loss from fire. Seniors are early in town, watching the birdie! Helen Warford and Grace Hill stroll along. Thinking? Yes, of course— "Will there be one good one among them?"

Oct. 24, 1938

Presto! Now it's here. Chango! Now it's still here! You may be good but that wasn't the way the Junior Assembly saw it as the young magician baffled them this week. Shalerites spend much time on the floor. And G 57 reports as the seniors engage in first money making scheme of the year. We had a grand skate at Twin Willows . . . but what's a little fall? Down with secret alliances!

But wait—maybe it's conferences like this that cause us to triumph. We're talking about Pockey, Archie to you, and Mr. Martin, and—victory over Etna. Up with secret alliances!

continued on page 43

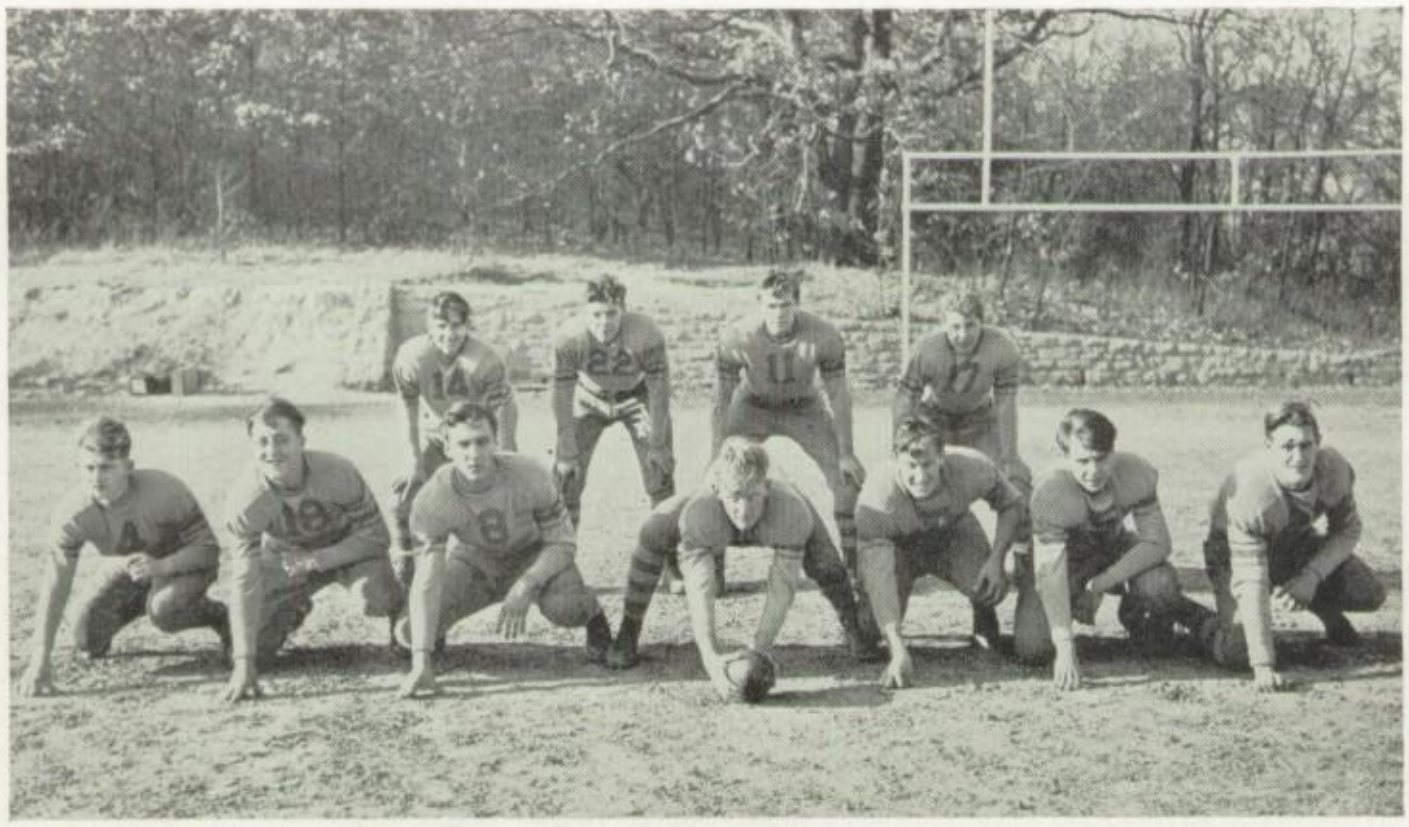

Front row, left to right: Nicholson, Pockey, Ahlborn, Zimmerman, Heald, Stobbe, Hollihan.
Back row, left to right: Laeng, Jones, Stetler, Wagner.

Agile Athletes

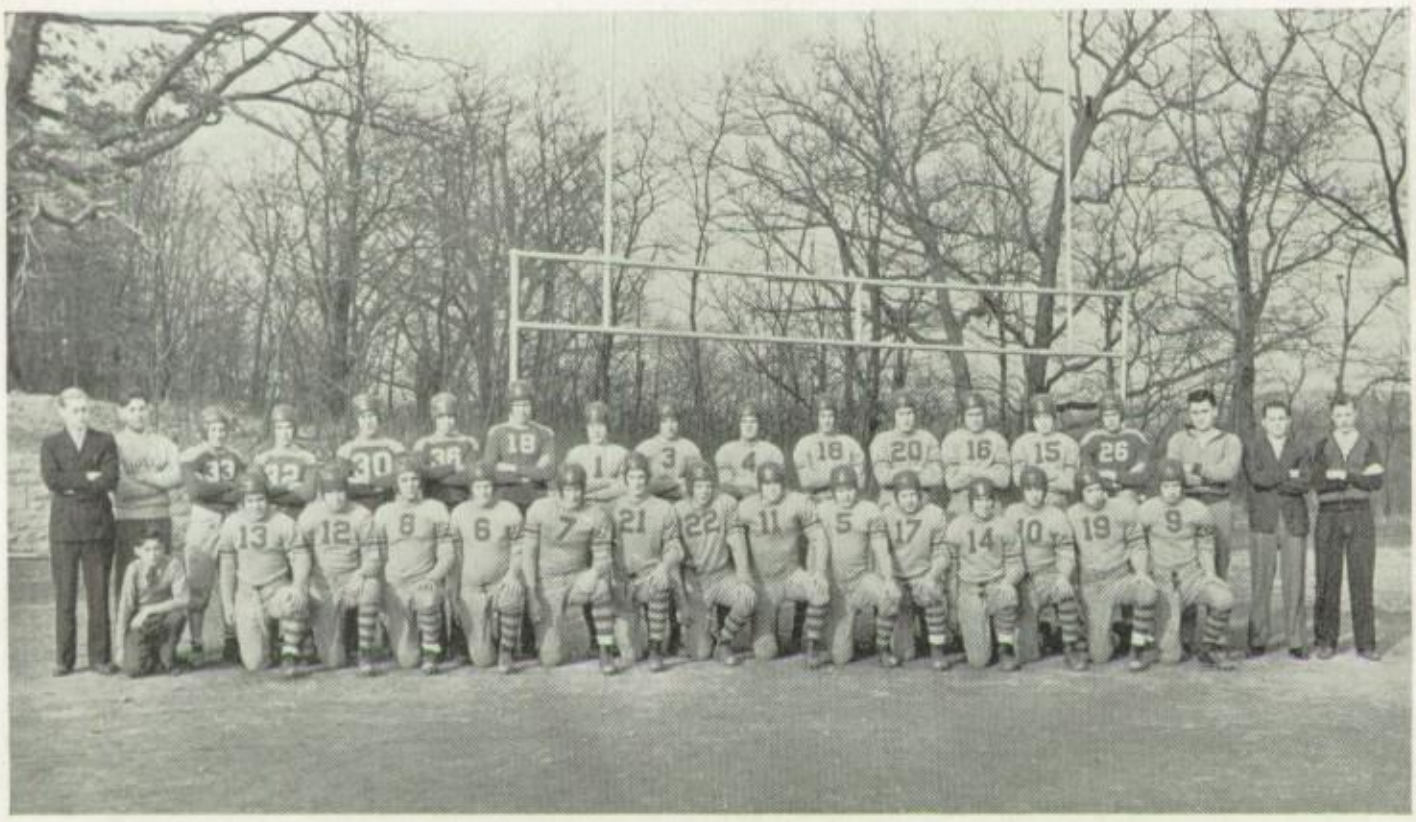

Front row, left to right: Daughn, H. Green, Aigner, Ahlborn, Zimmerman, Heald, Hollihan, Jones, Stetler, Stobbe, R. Wagner, Laeng, Damico, Miroslavic, Rivers.

Back row, left to right: Oelschlager, Ass't coach, Mgr. Eckert, Diebold, Byerly, Slahor, Roth, Koenig, Skundrich, Smyers, Hartman, E. Daughn, Swartz, Maier, Huber, Frederick, Coach Martin, Stromoski, Waite.

FROM THE SIDELINES

In the opener, a light hard-charging WEST VIEW team gave Shaler a close and hard fought game. Hollihan got his chance to become one of the section's best ends . . . The team failed to hit its stride until the second half against ZELIENOPLE. A field day for Heald, who became the fifth man in the opponent's backfield . . . A great day for Shaler! A whitewashing for ASPINWALL! Featured were the line plunging of Jones, and the shifty off-tackle runs of Wagner. Captain Stetler's toe did a fine job, too . . . Shaler's power folded up before the heavy line of DERRY TOWNSHIP. Miroslavic, substitute back, did a grand job of ball carrying and tackling . . . O-o-o-oh, that fog!!!! Too bad, Laeng. Defeat at the hands of MILLVALE! Oh well, get even with them next year!!!

FROM THE SIDELINES (continued)

An off day for Shaler. Poor blocking, slow charging, and lack of pass receiver held Shaler in check, not OAKMONT. Damico's playing was the only bright spot . . . At last! Shaler regains its lost form against ETNA! Ahlborn and Pockey sparked the attack, the good old Ahlborn-Pockey combination . . . Nice going, Aigner! His sensational completion of Captain Stetler's perfect pass was enough to defeat BURGETTSTOWN. Stobbe did a fine job in the line, tackling and blocking superbly . . . Shaler showed its power early in the PENN TOWNSHIP fracas, and then was satisfied to coast. Zimmerman featured with his hard line play. Jones was in form, plowing through the line. Stetler's punts were long and high.

FOOTBALL FIGURES

Shaler	6	West View	0
Shaler	13	Zelienople	0
Shaler	14	Aspinwall	0
Shaler	0	Derry Township	19
Shaler	6	Millvale	7
Shaler	0	Oakmont	0
Shaler	13	Etna	0
Shaler	7	Burgettstown	0
Shaler	7	Penn Township	0

Left to right: Davis, Lea, Ilch, Tencate, Pilgrim, Sample.

Yea, Team!

Yes, it was YEA, TEAM!, or FIGHT! FIGHT! FIGHT!, or a divided victory yell many a time that these six enthusiastic girls led a loyal rooting section to cheer the team to victory. On the field or floor, they were there, doing their share! To these six girls, Ruth Sample, Jean Tencate, Lucinda Ilch, Virginia Lea, and Patsy Davis, we say, "We're proud of you".

The Shaleresque Diary

continued from page 41

Nov. 1, 1938

Open the doors! That's our policy at school. Let everyone come in! It's Open House again. And from the crowd we all thought the parents would like to enroll and give us a rest. Won at Burgettstown! "Rab Stetler Burns" talks to Jeannie — no, only in a play. Help! Help! Ye editor (she's right here) cracks down at this time on the lazy scribblers as ye scribe and starts to roll the annual hoop in fine fashion and if—she rolls a hoop as well as she spins a baton, we're headed someplace.

Nov. 7, 1938

Politics, politics, politics, plus a little mud, is all we're getting now at school. Those would-be politicians are conducting an extraordinary campaign for those Council positions. Amid all this ballyhoo, at least Mr. Elder is able to keep his head clear for an Armistice Day address—those stories were good, too! They say Shaler students (one Steve Starman, for example) turn dopesters, and take the Press for a ride in the football contest, but could these dopesters by one addition and one multiplication

tell us how many cars are here? Figures don't lie—we won at Penn Township. 'Most everyone is thinking about one thing—Thanksgiving vacation. Not far off!

continued on page 45

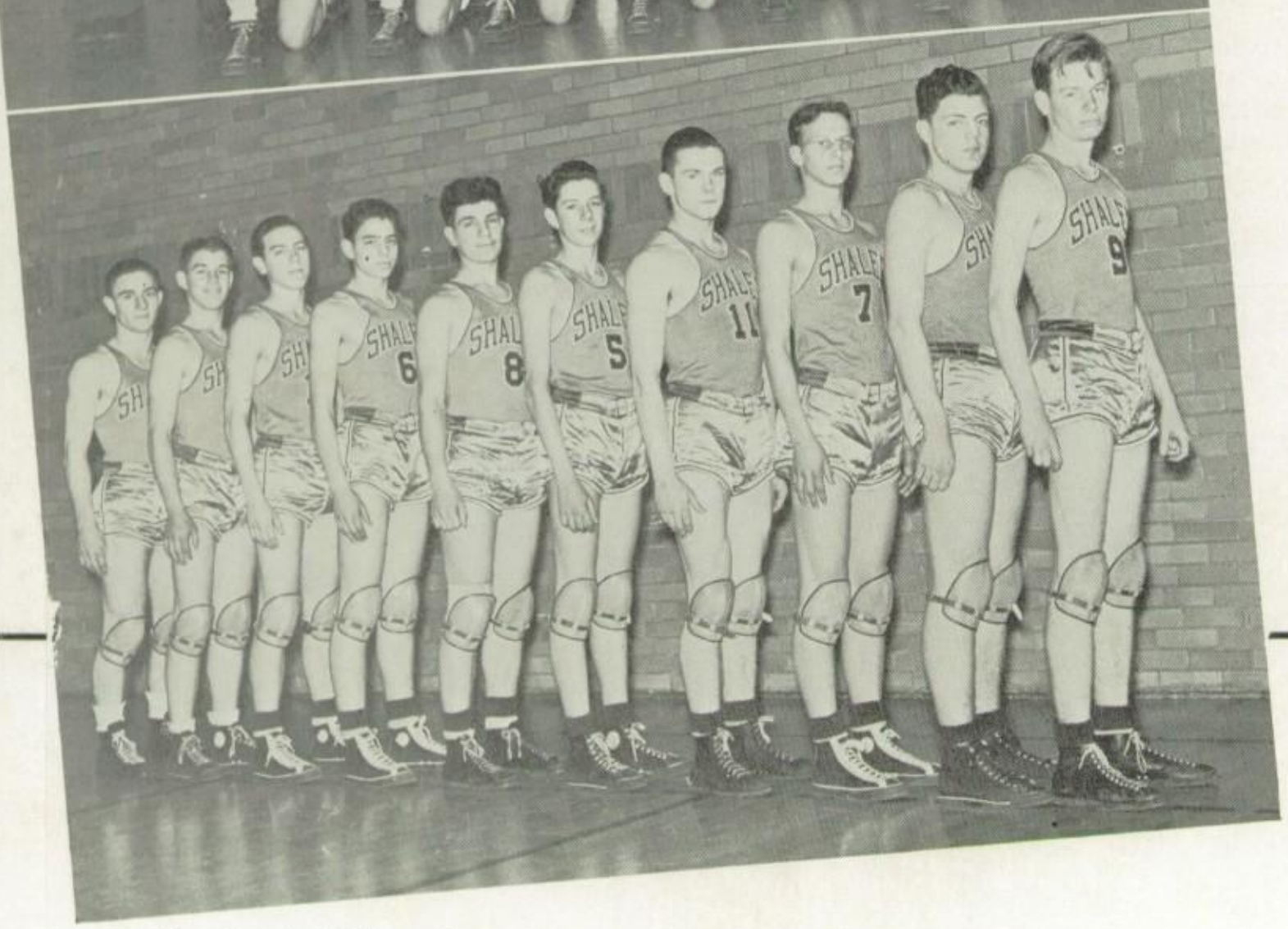

They Thrilled The Crowd

Front Row l. r. Hollihan, Caruso, Davis, Hartman, Symers, C. Schoeman.
Back Row l. r. Daughn, Bernardo, Bauer, Turner, H. Hollihan, Devlin, E. Daughn, Mr. Martin, Stromoski.

L. to R. Laeng, Orluske, Bell, Schoeman, Rizzo, Scheuring, Stetler (c) Wagner, Jones, Buchanan.

THRU' THE HOOP

Shaler	26	Alumni	14	Shaler	19	West View	22
Shaler	19	West View	26	Shaler	16	Millvale	26
Shaler	32	Mars	17	Shaler	34	Oakmont	28
Shaler	14	Millvale	22	Shaler	16	Etna	31
Shaler	20	Oakmont	18	Shaler	26	Sharpsburg	29
Shaler	9	Etna	30	Shaler	21	Verona	20
Shaler	17	Sharpsburg	23	Shaler	33	Aspinwall	30
Shaler	28	Verona	16	Shaler	37	Penn Twp.	20
Shaler	19	Aspinwall	24	Shaler	26	Shadyside	30
Shaler	20	Penn Twp.	24	Shaler	17	Shadyside	32

FROM THE BLEACHERS

The Alumni went down to defeat . . . WEST VIEW'S sterling defense and a few tricky cheers aided in defeating our team in the first important game of the season . . . an easy victory for Shaler at the expense of MARS this time . . . the first league game and Shaler lost to MILLVALE . . . a highly-keyed team topped OAKMONT in a close battle with a disputed close-time basket . . . too bad, ETNA overcame our quintet on home grounds . . . Friday, January 13, and bad luck at the hands of SHARPSBURG . . . Schoenman and Bell sparked the attack as VERONA went down . . . a losing streak and downfall at the hands of ASPINWALL this time . . . a nip and tuck battle between PENN TOWNSHIP and our team, PENN emerging as victor . . . a close score and last quarter defeat at the hands of WEST VIEW . . . the Huskies just couldn't make it as MILLVALE won again . . . snapping out of the losing streak our team outplayed OAKMONT in a thrilling league contest with Bell and Captain Stetler scoring thirteen points apiece . . . a one-sided affair when ETNA got even the better of Bell's scrappy nature and Stetler and Jones went out on fouls . . . another thriller and a loss to SHARPSBURG by two points and some novel cheering . . . talk about games, the varsity went to town at VERONA but by one point . . . a nice score against ASPINWALL with Stetler marking up sixteen points . . . the last league game and Stetler rolled up twenty points for a timely victory over Penn . . . two contests rolled the season to a close with SHADYSIDE handing the Huskies two defeats.

Reserves Rating

In the footsteps of the varsity . . . the Junior Huskies received the tough breaks . . . wound up with a record in the minus column . . . but with the biggest squad in the section . . . almost all of the players sophomores . . . and Bob Devlin joined the ranks of the varsity . . . Jimmy Smyers and Harry Hollihan came around . . . and all the players reserved for next season.

Reserves	14	West View	29	Reserves	20	Oakmont	21
Reserves	12	Millvale	24	Rerserves	13	Etna	16
Reserves	21	Oakmont	11	Reserves	20	Sharpsburg	24
Reserves	18	Etna	16	Reserves	18	Verona	19
Reserves	15	Sharpsburg	18	Reserves	26	Aspinwall	28
Reserves	11	Verona	12	Reserves	20	Penn Twp.	22
Reserves	6	Aspinwall	12	Reserves	27	Shadyside	19
Reserves	14	Penn Twp.	13	Reserves	16	Shadyside	23
Reserves	11	West View	29	Reserves	24	Kerr	25
Reserves	12	Millvale	29	Reserves	24	Kerr	18
				Reserves	25	Willows	12

The Shaleresque Diary

continued from page 43

Nov. 14, 1938

They're still at it here. Won't we ever get any rest? When these politicians aren't talking, they're passing hand bills and cigars, or hand shaking —don't they ever sleep? There's much practice now in the gym, for the basketballites are getting busy. Sadness is here, for we mourn Dr. L. C. Fausold's passing. Just rambling around, the rambling reporter again came upon this scene. It hasn't daughned on Don Daughn that there's work to be daughn. Isn't it wonderful to be a sophomore, and a water boy at that? Yes, the campaign at last is over-congratulations Burger! And Vice-President Wagner and Secretary Steigerwald!

Nov. 21, 1938

What a change! What a change! After all that political gabbing, we have turkey and all the trimmings. "Yes, I said ten cents". And what can be the cause of all this ambition? Maybe its no school Thursday and Friday. Something's crooked someplace, but Dick Heald is convincing

isn't he? No wonder the seniors chose him for president. Ray Ahlborn is some campaign manager. Snow is here. See you next week!

continued on page 47

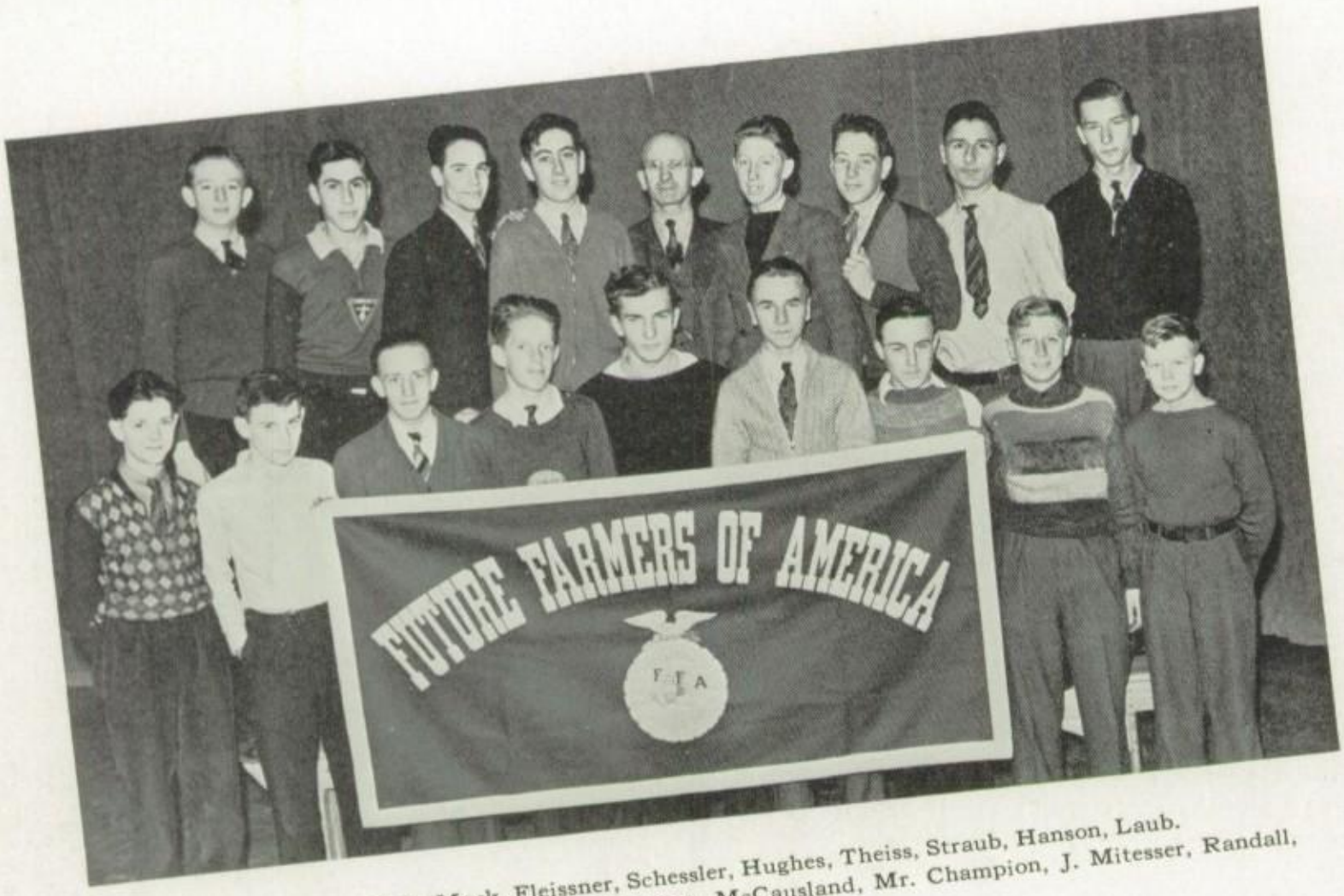

Front row, left ro right: Bick, Mock, Fleissner, Schessler, Hughes, Theiss, Straub, Hanson, Laub.
Second row, left to right: Winkler, Wills, Wiskeman, McCausland, Mr. Champion, J. Mitesser, Randall, Sisca, Wilhelm.

We Grow it . . . They Cook it . . .

Left to right: Miss Hogan, Miss Reynolds, Mrs. English, Miss Vale, Mrs. Cox.

How does your garden grow?

These energetic young men studying Vocational Agriculture not only know that answer but they know all the answers to all the questions about poultry, home improvements, field crops, green houses, and fruits. They constitute the Wise Owl Chapter of the Keystone Association of the Future Farmers of America. They are either responsible for, or take part in its many functions. Mr. Champion, Allegeheny county supervisor of Agriculture, meets with the group each Tuesday. Besides the class work, these boys are interested in their individual projects. One boy reports raising one hundred white leghorn chickens, and making it a paying proposition. They're versatile, too, for Theodore Straub and Edward Hughes played at the Barn Dance staged by a group at the fall P.T.A. meeting. The boys chose Theodore Straub as their president.

With Mr. Champion, seven of these boys went to the Harrisburg convention in January, and took an active part in the program.

Special Today!

You'll never see them standing like this from eleven-thirty to one o'clock each day, for then they're busy serving the hundreds of students who frequent the cafeteria for the specials. And we add that you'll see hustle and bustle all day long in the cooks' quarters, for Miss Hogan and her staff, Miss Vale, Mrs. English, Miss Reynolds, and Mrs. Cox, are doing a hundred and one things, planning menus and balancing the food budget.

For your information, Miss Reynolds has a specialty—cakes and pies. Tasty chop suey, chili con carne, and such please Mrs. English. Nothing delights Miss Vale so much as making a delectable salad or desert, and Mrs. Cox puts rolls on her specialty list.

The Shaleresque Diary

continued from page 45

Nov. 28, 1938

"Don't cross. Watch out. Be careful!" These and many more precautions are given us this week in the annual safety program of the National Safety Council. Where, and oh where had your little dog gone? Well, if he is big and if he's a husky, chances are the students chose him as their emblem. And the Juniors skate and fall alternately at Twin Willows. Much explaining we had to do, for Ma or Pa had to sign on the dotted line that little white card. And many braved it to get in at least

one more shot this season. Shaler turns toward the higher things in life as a score of us attend Fritz Reiner's Symphony concert at the Mosque.

Dec. 5, 1938

2—4—6—8. Yep, that is the way it goes in basketball and anticipation is at a crisis as the Varsity defeats the former players, 26 to 14. The Farmers went into town this week, and to the Y.M.C.A. at that. Everybody's hard at work after a rest. The question seems to be, "Where to wear the emblem?" Every loyal Shalerite with a Husky emblem! Scoopers are busy . . . busy . . . busy. Ray Ahlborn and Dick Heald scour the community for money—but for the yearbook. Oh, some husky isn't so husky by the looks of this! Well, just the freshmen—time to grow up yet.

continued on page 55

Our Class is 1940

Aigner, Henry
Ammer, Rita
Augenstine, Virginia
Ayers, Raymond
Battenfield, Mary
Battenfield, William
Bauer, Robert
Bernardo, August
Betz, George
Bielek, Marie
Bigley, Dolline
Binder, Raymond
Biskup, Lillian
Botz, Ruth
Brechel, Gladys
Buchanan, John
Burkhart, Ethelreda
Byerly, Marilyn
Clarke, William
Cleary, Hugh
Connelly, Mary Louise
Connor, Richard
Cook, Howard
Cook, Marion
Crooks, Mary Ellen
Cross, Virginia
Damico, William
Davies, Vera
Davis, Betty
Davis, Virginia
Deal, Richard
DeHaven, Jeanne
Depenhart, Margaret
Donald, Jack
Draganac, Irene
Eckert, Audrey
Ewing, Jean
Ferguson, Alice
Fleming, Ethel
Fogle, Anna Mary
Frederick, William
Fredley, Jane
Galen, Robert
Garrard, Jessie
Gascoine, Helen
Gilch, Raymond
Goddard, Harry
Gosnell, Albert
Grall, Edna
Grall, Gloria
Green, Harry
Grohola, Steve
Grosse, John
Grubisa, Stanley
Hamilton, Dorothy
Hanselman, Walter
Hlavsa, William
Hoffman, Paul
Hoffman, Pearl
Hoffman, Rosemary
Horvatin, John
Howard, Mildred
Hoza, Julia
Huber, Edward
Hunter, Roy
Ilch, Lucinda
Irwin, Jack
Jirak, Jean
Jones, Edward
Jones, Evelyn
Kaminski, Anna
Karcher, Geraldine
Keally, Aileen
Kessler, Mary
King, Glen
Kinzer, Mary
Kirsch, Harold
Kleber, Rita
Koch, Betty
Koon, Leah
Kremer, Paul
Kress, Dolores
Kroner, Robert
Kuhlber, Dorothy
Kuhlber, Frances
Kurpiewski, Casimer
Laeng, John
Lamond, Jean
Lea, Virginia
Lear, Winifred
Levak, Albert
Maier, Kenneth
Maute, Edith
McCausland, Robert
McMann, Ruth
Meinert, Marian
Miller, Charles
Mitesser, Jack
Mitesser, Robert
Murphy, Ralph
Nicholson, Albert
Nicklas, George
O'Brien, William
Orluske, Glenn
Park, Marcella
Peluso, Marie
Peterson, Robert
Petredis, Helen
Petrovic, Helen
Pfischner, Charles
Pilgrim, Evelyn
Purdy, Hester
Randall, Robert
Reitlinger, Geraldine
Ripple, Marjorie
Rizzo, Pete
Sandy, Marjorie
Schessler, Helen
Scheuring, William
Schogren, Ruth
Scott, Mary
Sessi, Alvin
Sharman, Ann
Shea, Dorothy
Shea, Margaret
Skundrich, Andrew
Slahor, John
Smith, Betty
Smith, Oliver
Smolter, Frances
Snyder, William
Solberger, Melba
Stickney, Mildred
Swartz, Pearl
Szymoniak, Jane
Szypher, Casimer
Toerge, Betty
Toerge, Irma
Tritsch, David
Uhl, Jack
Vranesa, Josephine
Wagner, Bernard
Wagner, Clarence
Wagner, Grace
Wagner, Norbert
Wagner, Regis
Waite, Robert
Ward, Jeanne
Wilhelm, Lloyd
Wilkinson, James
Wills, Charles
Winchell, John
Wiskeman, Richard
Wyland, Jayne
Yagesh, Carolyn
Yeiser, Betty Lou
Yobst, Evelyn
Zimmerman, Francis
Zimmerman, Harold
Zinsmeister, Louis

Aigner, Dorothy
Arbuckle, Vivian
Augenstene, Esteada
Bacchus, Warren
Baker, Thomas
Balliet, Emma
Ban, Joseph
Ban, Mary
Bastyr, George
Bauer, Robert
Bell, Marie
Bender, Robert
Bender, Ruth
Best, Elsa Mae
Bick, Charles
Bloedel, George
Boody, William
Braun, Dorothy
Brown, James
Bullard, Ruth
Burkovich, Mary
Caruso, James
Caruso, William
Charleson, William
Clarke, Albert
Claypool, Jean
Coates, Doris
Coleman, Janet
Cook, Edwin
Cook, William
Crowley, Frank
Crummy, Joseph
Cunic, Barbara
Damico, Mary
Dankmeyer, Floyd
Daood, John
Daughn, Edward
Daughn, Frank
Davies, Blanche
Davis, Ray
DeHart, Betty Jane
Delach, Mary
Devlin, Robert
Diebold, Jack
Doch, Mary
Dressel, William
Drier, Dorothy
Dumbauld, Marjorie
Elder, Rose Marie
Farrell, Rita
Fausold, Sally Jo
Fawcett, Vera
Ferra, Rose
Fischer, Robert
Fleissner, Christopher
Freudenberg, Helen
Gall, Elmer
George, Helen
Gerdes, Victor
Griffith, Donald
Grosse, Lillian
Grubisa, Stephen
Guyton, June
Hartman, Robert
Hartz, Mary Jane
Heide, Garrett
Heller, Virginia
Henninger, Oliver
Hlavsa, Dorothy
Hoffman, Jean
Hoffmann, Charlotte
Hoffman, Philip
Hollihan, Harry
Howard, Jack
Hughes, Ira
Hunter, Phyllis
Kammer, Charles
Kay, Thomas
Keil, Ruth
Kireta, Helen
Kletter, Robert
Klobuchar, Agnes
Kobert, Alice
Krall, Anna
Kral, Mildred
Kreitzer, Jean
Kremmel, Delores
Lawley, Ruth
Lentz, Lorraine
Lewis, Ruth
Lewis, Wayne
Luty, June
Lyons, Frank
Marshall, George
Martin, Grace
McElheny, Betty
McElroy, Jane
McGurgan, Mary
McMillan, Sara
Metzgar, Howard
Michaelis, Eileen
Mikulski, Delores
Miley, Florence
Miroslavic, Joseph
Mitesser, Regis
Mock, Hazel
Mock, William
Moelter, Rose Marie
Moersch, Floyd
Moury, Ruth
Mutzig, Grace
Newland, Mary Alice
Newland, Pauline
Nickel, Carl
Niggel, Grace
Owings, Louise
Parrett, Evelyn
Parrett, Goldie
Petrovich, Mary
Pfeiffer, Lena
Pfund, William
Plut, Betty
Poropatich, Ethel
Rader, Harold
Rankin, Grace
Rea, Norman
Rekowski, Genevieve
Rihn, Catherine
Rodenbaugh, Frank
Roman, Raymond
Roy, Richard
Ruff, Ruth
Russ, Robert
Rummel, Mary Jane
Russell, Mary Jane
Sallach, Dorothy
Sandberg, Louise
Schessler, Peter
Schilling, Lois
Schoenman, Carl
Schreiber, Leo
Schwartz, Charles
Schwartz, Robert
Schwarz, August
Schweikert, Hobart
Shaw, Annabelle
Shiring, Pearl
Siedel, Ruth
Sieg, Doris
Skrbin, George
Smith, Ray
Smyers, James
Spinella, Mildred
Starman, Steve
Stiffey, Kenneth
Stromoski, Madalyn
Taylor, David
Teslik, Mildred
Theiss, Charles
Theiss, Margaret
Thompson, Anna
Thompson, June
Turner, Gordon
Van Atta, Robert
Vogel, Coletta
Wagner, Bernadine
Walker, Helen
Ward, Victor
Weber, Emil
Williams, Miriam
Wilson, Lou Ella
Wikert, Betty
Winkler, Paul
Wright, Glenn
Yankora, John
Yeager, Estelle
Yerkins, Ellen
Zang, Geraldine

We Freshmen Had Much Fun

Adler, Virginia
Allerton, Margaret
Angney, Harriet
Arbuckle, Olive
Barth, Annabelle
Beatty, Francis
Bennett, Anna Ruth
Bernard, Frank
Bier, Viola
Binder, Regis
Birch, Albert
Blobner, Russell
Boselowitz, Leonard
Bougher, Mildred
Bowers, Lavern
Braun, James
Breitenbaugh, Richard
Buckholz, Alray
Bujak, Bernard
Burgunder, Robert
Byerly, Richard
Cannon, Ellen
Clarke, Nellie
Clarke, Elsie
Cricks, Audrey
Cricks, Caroline
Cook, Alice
Crowley, William
Daughn, Robert
Davis, Grace
Davis, Patricia
Davis, William
Depenhart, Lillian
Easler, Garnetta
Eggert, Rhoda
Elder, Virginia
Engelsiepen, John
Fassbaugh, William
Ferrari, Paul
Fogle, Charles
Forsythe, James
Foster, Carl
Frey, Elmer
Friedeman, Daniel
Ganster, Marjorie Lou
Ganster, Thelma
Gardner, James
George, Patricia
George, Yvonne
Goetz, Maurice
Goetzinger, Henry
Golla, Alice
Goss, Eula
Grieneisen, William
Griest, Sadie
Grohola, Mary
Gross, LeRoy
Gunst, Cyril
Gunst, William
Hansen, Robert
Harr, George
Harris, Ethel
Hart, Adeline
Henninger, Grace
Henninger, Raymond
Herbe, Richard
Hesselman, Alice
Holtgraver, Oliver
Horvatin, Rudolph
Huddleston, William
Hufnagel, Charles
Interthal, Marcella
Johns, Earl
Johnson, Kathryn
Kaltenback, Theodore
Karcher, Eleanor
Kay, Walter
Kelly, Kenneth
Killgallon, Mildred
Koenig, Robert
Kohser, Betty
Kotchey, Marie
Kunz, William
Kurtzrock, Roy

Lamb, Edward
Laub, Paul
Lang, Coletta
Leety, Robert
Leitch, Elinore
Lentz, Harriet
Letterman, Jack
Lewis, Robert
Lock, Jack
Lucas, Herbert
Luffey, James
Luffey, Marie
Lunieski, Robert
Maljan, Violet
Marx, Ruth
Mayer, Charles
Mayr, Laura
McCable, Patricia
McCune, James
McElroy, Carolyn
McLean, Robert
McMann, Grace
McMann, Lois
Meinert, Lillian
Metzger, Donald
Meyer, Margaret

Michaelis, Donald
Miercik, Margaret
Mihlfried, William
Mikulski, Regina
Monpere, Grace
Moser, Howard
Munn, Jean
Murdock, Gloria
Newland, Irene
Nichter, Joseph
Nicklas, Jean
Oblinger, Margaret
Ogg, Thomas
Olssen, Warren
Oswald, Dolores
Panza, Henry
Patterson, Jack
Peitz, Harry
Perkins, James
Perry, Zerah
Petredis, William
Petrovic, Frank
Philips, Marvin
Piendl, Jay
Pockey, Antoinette
Profosic, Josephine

Reeg, Betty
Reuss, Richard
Rhein, Henry
Rodenbaugh, Betty Mae
Roman, Lucy
Roman, Pauline
Roth, George
Russ, Geraldine
Ryan, William
Saban, Francis
Schafer, Carl
Schiefelbein, Dorothy
Schlag, Walter
Schoepflin, William
Schwartz, William
Scott, James
Shaw, Harrison
Shea, Ruth
Sisca, Alfred
Slater, William
Smith, Donald
Smolkovich, Mary
Soose, Jean
Spinella, Agnes
Spirk, Betty
Spirk, Charles

Szymoniak, Chester
Szypher, Aloysius
Thein, Agnes
Thompson, Elmer
Tolley, June
Tomaro, Josephine
Vesel, Matthew
Vranesa, Frieda
Wagner, Robert
Wagner, Anna Mae
Wagner, Constance
Walker, Catherine
Werley, Florence
Wheatley, Glenora
Widdowson, Pearl
Wilkinson, Elmer
Williams, Robert
Wineberg, William
Wright, Wanda
Wunderly, Robert
Yeckel, Warren
Yeiser, Grace
Yingling, Howard
Yoest, Leonard
Zeigler, Carolyn
Zippel, Emil

Ahlborn, William
Appman, Raymond
Augenstine, Martha
Augenstine, Mary
Austen, Jane
Baeker, Bernard
Ban, Anna
Baldauf, Richard
Baylor, Emma
Bell, Virginia
Bender, Adele
Berneberg, James
Bernesser, Eugene
Bernesser, Jean
Biles, Marion
Blobner, Dorothea
Blythyn, Edward
Bock, Henry
Bougher, M. Kathryn
Burns, Alice
Carpenter, Carolyn
Carpenter, Marion
Churchfield, Ralph
Cipra, George
Cizmesija, William
Conrad, Janet
Cunic, Rose Marie
Daood, Susie
DeHaven, Ruth
Dischner, Matthew
Donovan, Richard
Dressel, Clarence
Dressel, Elizabeth
Dukovic, James
Dumbauld, George
Durkosh, William
Evanuik, Peter
Farbacker, Clara
Fawcett, Arthur
Ferguson, Norman
Ferra, Florence
Ferrar, Elmer
Ferrari, Edward
Fitzgerald, Harold
Fitzsimmons, Anna M.
Fleming, John
Fryer, Anna
Fuchs, Beatrice
Fusek, Jean
Gall, Mary Ellen
Gascoine, Esther
Gerber, James
Gestrich, Billy
Goetz, Jean
Gollick, Lillian
Goss, Clarence
Grob, William
Gunst, James
Guth, Donald
Halligan, Olen
Hamilton, Betty
Harris, Robert
Holt, Betty
Hepler, Foster
Hoffman, Harold
Holtgraver, Robert
Hregdovic, Mary
Hubstenberger, Clyde
Huesman, Betty
Hunter, Shirley
Johnstone, Grace
Kay, Gloria
Kendrick, Donald
Kernan, Warren
Kist, Owen
Kmieciak, Florence
Kock, Loretta
Koenig, Warren
Lanzine, Lois
Lehman, Florence
Leight, Sara
Liese, Dorothy
Lucas, Robert
Malivuk, Elizabeth
Manuel, Doris
Manzey, Robert
Maranoski, Anna Mae
Marsico, Elizabeth
Maseth, Albert
McAfoos, Sara Jane
McCann, Jack
McClain, Robert
McDonough, Dorothy
McElroy, Suzanne
McKinney, James
McMasters, Arthur
Mikulski, Thomas
Mitesser, Rose Marie
Miller, Carey
Moberg, Helen
Monpere, Ruth
Montgomery, Jay
Morgan, Thomas
Murphy, Clara
Nadrash, Edward
Olzewski, Agnes
Ott, John
Parker, Marvin
Patton, Robert
Pavolick, John
Peindl, Pearl
Peterson, Robert
Reuss, Edward
Rezak, Lorraine
Roth, William
Ruff, Harold
Rummel, David
Schaffer, Arthur
Scheibel, Virginia
Schessler, George
Schessler, Joseph
Schissler, George
Schmitt, Raymond
Schreiber, David
Schubert, Elizabeth
Scott, Annamae
Scott, Jean
Seitz, Robert
Setzenfand, George
Sheetz, Robert
Sieg, Jane
Sisca, Anthony
Skundrich, Edward
Slanina, Helen
Smith, Joanne
Smith, Mary Louise
Smith, William
Snyder, Anna Mary
Spinella, Dorothy
Stacklick, Anthony
Stahl, Raymond
Stefanick, Emilie
Steigerwald, Marvin
Stopera, Frances
Taylor, Claude
Teslik, Milan
Tetz, Helen
Tetz, Ruth Martha
Thompson, Joseph
Thompson, Margaret
Uhl, William
Ulrich, Kenneth
Van Arsdale, Francis
Vidt, Donna
Voegle, Jean
Vranesa, Albert
Wadsworth, Jane
Weber, Roland
Weibel, Lloyd
Wettach, Helen
Wilkerson, Grace
Wolowic, Nellie
Wolter, Jack
Wright, John
Yeager, Inelda
Yeckel, Norman
Zillweger, Jean
Zoeller, Helen

In '43 We'll Have Won

All About The School

Remember?

Joe Miroslavic's picture in the Sun-Tele.

Eddie Daood's and Pete Christman's pipes.

Regis Mitesser's trumpet playing.

The lectures for the P.O.D. classes.

Margaret Fretwell and Frances Kuhlber waiting all hours after school.

Billy Scheuring washed dishes for the French luncheon.

The explosion in Mr. Bowers' room, February 17.

Bob Devlin and Bob Peterson and their arrows.

Alfred Wait's jealous nature.

Jean Soose and Bill Ryan in those little quarrels.

Walter Englehardt's Oklahoma accent.

Tom McMasters and his harem in the operetta, and Leopold von Hedemann making love to Helen Warford, and Ruth Sample singing.

Miss Bomhard's Tuesday afternoon teas.

The French luncheon, February 21.

Several senior girls visiting Miss Moulton before first semester exams with presents of lollypops.

The Hi-Y boys sitting in class waiting for rain so they might go out to take in the flag.

Victor Gerdes with his gift of gab, particularly with Miss Hogan.

George Bastyr's hearty laugh.

How Mr. Boyer falls asleep in classes.

Evelyn Freeauf's sledriding.

The craze for upward coiffures.

Robert Kloskey's hat.

The Westinghouse trip. Cheap!

The scramble for large mirror in the dressing rooms.

Dorothy Leitch's twirling.

The boys and their loud plaid pants.

That Mr. Martin gave the name of Cocomalt to Robert Van Atta.

How much Laurence Poropatich knew about world events in P.O D.

The teachers' hoods.

Ruth and Ray's anniversary.

The special hair bows.

Marjorie's and Madelaine's arguments.

The giggle of Ruth Biles.

Howard Black's curl.

Elizabeth Baecker's nimble fingers.

President Burger collecting the absentee slips. Some luck!

That Harold DeVorak resembles Mickie Rooney.

Josephine Delach imitating people.

The flirtatious manner of Dick Rivers.

The time when several senior girls got engagement rings.

Jack Harr and his cartoons and assortment of animals.

A splendid performance by Grace Hill in the part of Henrietta.

Miss Ward announcing, "Just because you're Seniors, you don't have to show your dignity by walking slowly".

Richard Roy with his, "I can't understand you. Speak English."

Miss Dent commanding, "Inside, everybody!"

The conservative, quiet manner of Earl Goddard.

Robert (Butch) Kral's superhuman strength.

That Leona Genser has a "love" for pretzels.

The first skating party at Twin Willows.

The time when Mr. Bowers asked Wilda Black how to start a locomotive.

We had our intelligence tested.

That Bub Nicklas is a perpetual Junior.

OUR

ADVERTISERS

Bank of Millvale

MILLVALE, PA.

"A Strong Bank"

Capital $125,000.00

Surplus $375,000.00

TRAVELERS' CHECKS ISSUED

CHRISTMAS SAVINGS CLUB PURPOSE CLUB

A GENERAL BANKING BUSINESS TRANSACTED

Member of Federal Deposit Insurance Corporation

The Shaleresque Diary

continued from page 47

December 12

Two girls' clubs, the Girl Reserves and the Leaders, battle it out in the gym before an enthusiastic crowd. And the Leaders won by the margin of one point. The musical robot supplied the popular tunes for the Seniors' tea dance this week. The band, together with our honorable foe, Millvale, added their musical notes with Springdale, at a Springdale concert. The Shaler boys bowed to West View. Novel cheering, too. Thoughts turn to Christmas and . . . vacation . . . it's to be a long one this time. No more books, no more teachers . . . for over two weeks. We couldn't very well picture your thoughts this week, so we save our snaps for later.

December 19

A Christmas dance, Wednesday, December 21 was on the program of the Girl Reserves. Future chemists, inventors, and all-around scientists, and a few liars (we hear they're working on lie detectors) are among the new club organized by Mr. Walter Oelschlager. Mr. Graham is interested too. The Hi-Y selected new members. Christmas parties galore! Home room parties and exchanging gifts ("Yes, I said ten cents!") Whoopee! We won at Mars. That long-looked for vacation is here at last.

The Hi-Y boys add a little fun to their duties, as you see in the picture. And one little Mouse got in the way of the camera, with this result. Harr! Harr!

continued on page 56

The Shaleresque Diary

January 9

Tramp, tramp, tramp, the students marched back to classes after a gay holiday vacation. And during their absence, the school was somewhat changed by a clean - up spree! Oh me! Oh me! Night work, and more . . . no more fun now. Agile freshman athletes play before their honorable classmates. Would-be politicians met to discuss monitorship in Student Council. We bowed before a large crowd of rooters to the Etna Rams. And Sharpsburg took us over Friday. Did you say that he looks like a pugilist? He might use some of those tactics with the Juniors if they don't carry out his orders, for Ed Jones is the new president of this class.

January 16

Eh, Johnie! A new kind of hearing test was given to the students by Miss Bowser. They say, "Get a hobby, and forget the drudgery of everyday work", and many of the Shalerites proved this during home room period this week. Such a display! Senior boys played basketball this

week. President Schofield and his club inducted new members at services Thursday. Verona bowed to our team. Even in this weather, lunch room periods must be enjoyed if only by a skate and . . . a fall. 'Seems as if the Sophomores were guilty this time, for aren't Ray Smith, Elmer Gall, and Robert Russ among these?

Your Home Town Merchants
Want Your Trade

We Give You The
Best of Goods
Best Service
Free Delivery

Buy From
KAY'S MARKET
Glenshaw 825

HIEBER'S GARAGE

Complete Auto Service

State Highway Glenshaw, Pa.

Telephone: Glenshaw 335-J

BALL CHEMICAL CO.

Paint Specialties

Pittsburgh Chicago

WAGNER BROTHERS

Fresh and Smoked Meats

Glenshaw, Pa.

Phone: Glenshaw 18

Appointment Necessary
Glenshaw 262-J

SARA L. HEALD (Owner)
Sally's Beauty Shoppe
All branches of beauty service
35c
Licensed Experienced Operator
Specialize in Permanent Waving

Ella St. Glenshaw, Pa.

CRAIG E. PEARCE

Pharmacist

Tel. Glenshaw 513

Glenshaw, Pa.

MARY V. KINSEY

Notary Public

Glenshaw, Pa. GL. 249.M

Compliments of

HOLZHEIMER & BOCK
Funeral Service

Sterling 0529

Henry W. Bock—ST. 4320
Lawrence H. Bock—GL. 391

COAL SEPTIC TANKS COKE

Elmer J. Nicklas, Inc.

BUILDING SUPPLIES OF QUALITY

Manufacturers of Concrete Blocks

Phone: Glenshaw 168-J Glenshaw, Pa.

Allegheny Valley Bank
of Pittsburgh

CHARTERED 1900

Capital $200,000.00
Surplus $200,000.00

OFFICERS

E. J. O'Brien ..... President
John F. Loresch ..... Vice-President
W. V. Bruggeman ..... Cashier
K. W. Gundlach ..... Ass't. Cashier

MEMBER FEDERAL RESERVE SYSTEM
MEMBER FEDERAL DEPOSIT INSURANCE CORPORATION

The Shaleresque Diary

January 23

"Water, water, everywhere" . . . and "not a drop to drink" during those hectic semester examinations this week. Perspiration a-plenty! Even Mr. Stahl chose his regular position . . . outside . . . with a bus . . . rather than some of those tests. Maybe he was just stalling around, instead of marking those papers, or again . . . maybe it didn't take long to mark his papers. But some were fortunate enough to be exempted. Did you hear about those girls in the senior class who presented Miss Moulton with lolly pops on the eve of exams? Of course, they didn't have to take the test, for they had been exempted.

January 30

Boomerang! boomerang! Yes, the teachers hit us hard with tests on Thursday and Friday, but the checking of papers bowled them over. In fact, they gave us a two-day vacation to mark them. You see, they wanted to be sure they added up the scores correctly.

Our regrets! Mr. James Laurich does not have his picture with the faculty in that section, so we present him here. He replaces Mr. McCaw, who left at semesters. Mr. Laurich is a graduate of California State Teachers' College. Beware! He is a boxer . . . a first class fightin' man. Reports say he's an expert driver . . . but that's Miss Brown's car here.

The Shaleresque Diary

February, 6

"Climb to the top of the mountain, and you'll see the Creator smoking"—by such wit Robert O. Monaghan, with his mellow voice, and his piano selections, amused us and told interesting stories about the blind. He made some of us seem small, for his blindness hasn't prevented his doing things and doing them well. The editor-in-chief of the Scoop (to the left, please) is busy with his assistants planning the publication of the Dispatch. Quite an undertaking. Much night work!

February 13

The thirteenth, "Leo" was busy editing the Shaler edition of the Dispatch. The fifteenth was the Scoop Heart tea dance. Several of the seniors were in the limelight that day, particularly Ray Ahlborn and Ruth Roughton, dressed in colonial costumes. Reminded us of Mr. and Mrs. some years hence . . . with gray hair and all. Scoopettes came along. Ruth Sample and Dick Heald broke a heart . . . only a paper one at the dance. "The Belle of Bagdad" is now under production, with a large cast, leading parts to be played by Charles Stromoski and Ruth Sample. Jack Harr and George Bastyr are to fly high as a couple of aviators, hunting for the Belle. And Bill (We mention the nickname later) Eckert tries to train the guards and make love at the same time. More about the operetta later.

I. W. EDGAR

General Merchandise

State Highway Glenshaw, Pa.

We Aim To Please

Phone Glenshaw 470-J 471

ETNA BUICK CO., Inc.

427 Butler Street

Etna, Pa.

CITIZENS' DEPOSIT AND TRUST COMPANY

Sharpsburg, Pa.

A Dependable Bank

Member of Federal Deposit Insurance Corporation

BTC

BUSINESS TRAINING COLLEGE

Secretarial
Accounting
Business Administration
Courses

Fulton Building Pittsburgh

Phone Glenshaw 967

C. T. Guth & Sons

GENERAL CONTRACTORS

Stores and Store Fronts A Specialty

ALL KINDS OF REPAIR WORK

Estimates Freely Submitted

Herron Lane Glenshaw, Pa.

In Acknowledgment

Of the patronage of Shaler High School, Harmony Short Line Gratefully Extends thanks and good wishes to the Student Body, Faculty, and School Directors.

The Shaleresque Diary

February 20

"Donnez-moi de la fromage, s'il vous plait". To those who do not "parler francais", this means, "Give me some cheese, please." The second year French students attended a Mardi Gras luncheon this week. Miss Jeffery was a guest. Just too bad if you forgot a word, because you didn't get anything to eat. The Girl Reserves recognize new members Monday evening. Later they were hostesses to the Hi-Y at a dance in the gym. Another puzzle for you: "Sindesmos Vinleothekiss" . . . the

name for the Library Club. It's Greek to you, and to everybody, in fact! Pete Stetler scored twenty points to down the Penn Township boys. Mr. Graham and Mr. Halechko rate space, for Mr. Graham is busy with Vocational Guidance and the Science Club, and Mr. Halechko "accounts" for that.

February 27

Some of Miss Grau's students find amusing names for the substitute teacher. But this didn't last too long, unless you wanted a kick in the shins from Mr. Broge. You can buy them for a penny. The Red Cross buttons. The drive continued all this week. Time out to see Howard Black and Robert Pitcairn as they recline in the car. They made attractive posters for the operetta. Do you suppose this was before the boys hoisted up the car . . . just a little, or took off the chains? No, they both seem too satisfied with life just now. By the way, they're both Uncle Sam's sailors in the operetta.

The Shaleresque Diary

March 6

"Step together, step, one, two, one two", or "We're a couple of aviators used to flying high"—we who were in the operetta heard this every practice. And plenty more, too. Sore danced so well that the Super Supreme Film Company of Hollywood, California, is bidding for his talent. Dress rehearsal. You'd better hide, Sore. That's Bill Eckert, just in case, you don't know. The Junior Varsity and the Willows Club met this week with . . . victory! Six weeks of the new semester ended and those reports came out again. Spring fever's bitin' us now, but we hope we can coast through the rest of the year. The teachers have been vacationing . . . with illnesses . . . and we have had a score of substitutes. New faces! New ideas! But, "Wish our teacher were back again".

Ma rch 13

Parotitis, Parotitis, call it mumps if you please, but nevertheless, that's what caused the great theatrical production, "The Belle of Bagdad" to be postponed this week. Miss Ward and her art students are hard at work with a new set of scenery, the frames for which Mr. Oelschlager and some of the shop boys made. Looks wonderful, doesn't it? Just above you see some of the female performers. Peg McMillan, Grace Hill (with a comedy part), Helen Warford, Ruth Botz, Rita Winschell, Grace Steigerwald, Madalyn Stromoski, and Ruth Sample. We couldn't figure if a certain senior was off to serenade all these girls, or not, and then maybe we should have put a "star" above a certain girl. Haven McQuarry's questions are insignificant as compared with Miss Moulton's as each ask, "Do you want to be an actor?" About three score report for tryouts for the senior production. Some of these who brilliantly displayed the green on the seventeenth should have got in touch with Miss Moulton, for some of the characters are Irish.

Phone Glenshaw 820-J

JOHN H. AULD & BROS.

Lumber, Millwork
Building Supplies
Paint—Glass

Allison Park, Pa.

H. H. DIXON

211 North Ave. Millvale, Pa.

Real Estate—Insurance

Phones Millvale 2288-2289

Compliments of

KAUFMANN GROCERY

Allison Park, Pa.

Compliments of

BENNETT LUMBER CO.

Millvale, Pa.

TURNER & GROB GARAGE

Automobile Repairing and Accessories

Tires and Batteries

Phone 244-J Glenshaw, Pa,

Glenshaw 9429

FRED J. BETZ

Your Handy Esso Station

Mt. Royal Blvd., Allison Park

N. R. ANGNEY

Mt. Royal Blvd., Allison Park

Glenshaw 135

Flowers for All Occasions

We Grow Our Own

Wholesale Retail

Prompt Efficient Service

FODE'S CONFECTIONERY

John J. Fodi, Owner

Atlantic Gas and Oils

1019 Mt. Royal Blvd.

Undercliff, Etna, Pa.

Phone Glenshaw 9175

H. W. Nicklas

PHARMACIST

Drugs and Prescriptions

23 Grant Avenue Etna, Pa.

Phone Sterling 2474

ZEUGER SERVICE

120 Butler St. Etna, Pa.

Phone Sterling 1021

Official Inspection Station
No. 6653

We Give S & H Green Stamps

CHILDREN ARE TO BE
SEEN, NOT HURT.

For Safer Transportation

See

JOHN P. McNELLY

School Transportation

Somerset, Pa.

CHARLES DeVORAK

Glenshaw, Pa.

Dealer in Broken Glass

Phone Glenshaw 172

Res. Phone Glenshaw 199

The Shaleresque Diary

March 20

A group of commercial students have formed Delta Delta Lambda under the sponsorship of Miss Dravo. Someone (Paul Burger, we believe) caught her at her desk, and we don't know why he cut off her head, but we're sorry. Better watch out boys, for your job may not be safe. The way the Girl Reserves tackled the man size job of promoting a tea dance was astonishing. And the large crowd displayed large profits. Better hold those profits tight, girls, lest some wise boy inveigle you to let him hold it. Those amateur actors are slowly becoming professionals under the guidance of Miss Moulton and Miss Black, who are holding practice every evening. Ruth Roughton and Dorothy Leitch, Dick Rivers and Leopold von Hedemann will play leading roles.

March 27

Swell show! Gee, but Sore can dance! Did you see Grace Hill's eyes? They finally got up the ladder . . . of love. These were the comments one heard as the audience filed out on Tuesday and Wednesday evenings when "The Belle of Bagdad" played to a full house. Thanks to all the actors, singers, and dancers for a grand performance. Part of the work you'll see below. That's Virginia Heller, one of the artists who spent many an hour perfecting the scenery for those evenings.

Not only are part of the seniors, the Romeos and Juliets, busily engaged in practicing, but all the academic group are busy working on their theses for Economics.

The Shaleresque Diary

April 3

"Oh, take me out to the ball game, take me out to the crowd!" It won't be long now, for Mr. Martin has called for baseball practice and scores responded with nifty catches, lightning pegs, scortching bingles, and alas, some errors. Connors, Stetler, Laeng, Ed Jones, Rege Wagner, Guth, Bert Wagner, Kral, Turner, Binder, Zimmerman, and many others of the underclassmen reported. We are behaving like nice children now, for Easter is just about upon us, which reminds us that there will be no school Thursday, Friday, or Monday. Practice continues, but there is almost a revolt this nice weather, that is among the senior thespians. Twenty colleges sent representatives to visit us this week. Nearby colleges and universities held conferences with students and parents. P.T.A. drew a record crowd. Banners, clippings, and advertising galore! Several rooms deserve honorable mention for their attractive decorations. And did you see the articles in the Pittsburgh papers? More college nights!

April 10

Spring is in the air. And some of you enjoyed the lunch hour strolling. It won't be hard to pick that sophomore couple here, will it? Maybe you can find yourselves here, too. The class valedictorian . . . it's to be Marion Riethmuller . . . and commencement speakers were handed a little work this week. We'll tell you about them later. Dick Heald came in for his share, too. Foreign affairs get the best of some of the seniors and many of them find it necessary to say their two cents worth. This, Newland, Iris Roy, and Sallach, and other do, as they take the League of Nations test in competition for a trip to Europe. Best of luck to you. I'll meet you at the Riviera, or at the baseball game, Friday, at Neville.

April 17

I see stars! We all see stars! Everyone hasn't been struck unconscious, nor has everyone visited Schenley Park, but the Hi-Y has made a trip to the Allegheny Observatory, and everyone who attended saw plenty of stars! And no fights either! "I'm John Jones . . . have a card"—that's the style these days, as the high

Thomas Machine Manufacturing Company

PITTSBURGH PA.

D. EDWIN AUSTEN
415 Butler St.
Etna, Pa.

Real Estate and Insurance

Phone Sterling 0409

HUTCHINSON
CLEANERS and DYERS
Since 1905

1602 Noble St. Sharpesburg
Telephone Sterling 4300

Compliments of

PARKS
AUTO MACHINE SHOP

Millvale, Pa.

WALKER & CURLEY

Lumber and Millwork

Office, Mills and Yards
Bridge Street Sharpesburg, Pa.

Phone Sterling 0940-0941

HARDWARE FEED COAL
HOME FURNISHINGS Repair Of All Kinds

HOBURG BROTHERS

639-641 Butler Street Etna, Pa.
Sterling 0535

Farming Implements Field and Garden Seed
Fishing and Hunting Equipment

For Modern Bottles

Call On

GLENSHAW GLASS CO., Inc.

GLENSHAW, PA.

(Pittsburgh District)

●

The First National Bank

Of Etna

MEMBER FEDERAL RESERVE SYSTEM

FEDERAL DEPOSIT INSURANCE CORPORATION

The Shaleresque Diary

brow seniors show off the name cards just returned from the engraver. Here's Miss Moulton, the guiding genius behind the senior play. Leading actors include Leopold von Hedemann, Regis Newland, Dick Rivers, Jack Schofield, Dorothy Leitch, Ruth Roughton, Helen Auld, Helen Warford, Dorothy Buchanan, and Ruth Sample. If receipts are big enough, and Miss Grau puts across the sale of tickets (no "If" about it when she's in charge), there may be a senior prom. Dick Heald has his eye on the Wildwood Country Club. Tuesday brought the Etna Rams to Shaler to play our boys. We let you add the score. April 21 saw Pitcairn here, too.

April 24

Spring is the time for romance and therefore, go out and pick yourself a girl! But wait, that's not fair, "Porp". Don't you think one is enough for anyone? This looks as if the gentleman gets his way with the girls. From here on, my dear readers, your guess is as good as ours. This goes to print before May and June have rolled around, so if we should predict incorrectly, won't you just add your own version, and excuse us? The Shaler nine went to Shadyside Tuesday of this week. Remember Sample last year? And Friday, West View entertained the Huskies. **Apron String Revolt** scored a huge success! It looks now as if the seniors "rolled in the dough". Congratulations to

all the actors and directors! Some of the cast got our mention last week. We add these names to the Famous Actors: Marions Riethmuller, Lucille Kleber, Robert Pitcairn, Tom McMasters, Robert and William Miller, Donald Sharpe, Jean Tencate, Marion Jones, Harold (Mickey) DeVorak, Laurence Poropatich, Rita Winschell, Thelma Guyton, Howard Giles.

The Shaleresque Diary

May 1

"For I'm to be queen of the May, Mother." Thus spoke one of the senior girls for she is crowned as Shaler's queen in ceremonies on the front lawn. A World's Fair program, with the Machine Age, Music of Tomorrow, a Petticoat Waltz, were among the ideas used. Ruth Roughton, Dorothy Tomm, and Ritz Kunz were among the candidates for Senior Queen, and we'll trust to your memory and good judgment to see that the junior maid of honor crowns the most beautiful. Candid camera fans were on the alert to picture all the dances and dancers. We hope they got some good ones. Haven't you noticed this little fellow scooting through the halls all this year? He's Ralph Churchfield. Really the picture below doesn't do his short stature justice, do you think? Ralph Murphy got caught in the background. Howard Black (to the right) must have been on Hi-Y duty.

May 8

Last week saw Shaler in action on the diamond at Etna, and another game scheduled for May 5. This week they played at Pitcairn (May 10) and Friday, May 12, West View played here. One more game after this week! Five seniors are hard at work with their commencement speeches. Dick Heald, as class president, is to welcome our guests and introduce the topic or theme of this year, "Youth in the World of Today". Jean Tencate represents the 12-3 section with her topic, "Youth in School", while the 12-4 group has Paul Burger speak on this subject, "Youth at Work". All work and no play make Jack a dull boy, so Jack Stetler (better known as Pete) will discuss, "Youth at Play". Ruth Russell, Dorothy Leitch, Dorothy Tomm, Iris Roy, Lila Keil, Wilbert Sallach, Marion Jones, Jack Schofield, and many others will graduate with honors. And we still hear those seniors groaning about theses. Underclassmen continue to groan about tests and all the night work in this nice weather. Oh, well! Juniors are busy with the prom.

Compliments of

KLEBER DAIRY

For Quality and Service Call

Glenshaw 795

HERBERT L. GERDES

Real Estate and Insurance

Notary Public

We buy, sell, or rent your property

Mt. Royal Blvd. Glen. 441

Squier's Pharmacy

Duncan Ave. & William Flinn Highway Allison Park Pa.

YOU CANNOT BUY CHEAPER ELSEWHERE

We Carry Only National Quality Merchandise

Our Prices Confer Strictly to Pennsylvania Sales Price Law

Prescriptions Accurately Filled Phone Glenshaw 9033

The Farmers and Merchants Bank

Of Sharpsburg

SHARPSBURG, PA.

Member Federal Deposit Insurance Corporation

DUNCAN AVE. SERVICE STATION

John Worst, Prop.

Gas, Oil, Repairing

Body and Fender Repairs

Allison Park, Pa.

Phone Perrysville 9501-J

Compliments of

DEVLIN ELECTRIC & CONSTRUCTION CO.

Contractors—Engineers

206 Stanwix St. Pittsburgh, Pa.

Grant 4336-4337

Compliments of

HERMAN L. TURK

Credit Jeweler

413 Butler Street Etna, Pa.

Sterling 2818

All Courses for Business Training

DUFFS

IRON CITY COLLEGE

424 Duquesne Way

ATLANTIC 4875-4876

Compliments of

A FRIEND

JOSEPH ZUCCHERO

1004 Mt. Royal Blvd.
Etna, Pa.

We specialize in fruits, groceries, vegetables, and lunch meats
Free Delivery

Glenshaw 89

STREM STUDIO

424 PENN AVENUE

Official Photographer for Shaler High School

Wildwood Coal Company

WILDWOOD, PA.

"Insist on Wildwood Coal for Best Results"

Glenshaw 591-592 Gibsonia 358 Ring 11

The Shaleresque Diary

May 15

Neville is our guest this Wednesday, and another baseball season closes. A score of athletes complete three and four years of playing for dear old Shaler. Three cheers for the Huskies! Now is the time for day dreaming, and we were doing some of this. How many times have you said, "Do you remember when . . .?" Maybe you will have to scratch your heads a long time to identify these three boys. No, that's not right. Bad guess! Can't you pick out those football players on either end? No? Well, reading from left to reading, we are told (and even we were stumped) that they're Bob Galen, Ed Jones, and Pete Stetler. Satisfied? Don't you suppose that they ought to be good if they have been practicing all this time?

May 22

A few sad blows are dealt to seniors. They are using all their energy this week, in a last effort to demonstrate their ability and intelligence before going out into the cruel world. Com-

mencement practice begins this week to the tune of, "With Pomp and Circumstance". And it's "Left, right, left, right", or "Get in step". It's funny that some don't seem to know their left from right. Caps and gowns arrive, and Dignity reigns. "I feel silly in this hat", or "Is this on straight?"—this we hear every day. Oh, for the life of a senior! Howard Edgar was kind enough to give us this snap of the prom last year, and since we thought you wouldn't mind if we were a bit ancient, let these four senior couples attract your attention just now Thank you, Howard Edgar!

May 29

Don't do too much cramming at the last minute! Don't expect to pass after you rested all year! Do these worry you? Now the eighth, ninth,

The Shaleresque Diary

tenth, and eleventh grades are working over this test, and that one, and still . . . another one. It's really hard to stay in these days. While they're not studying, many are planning to attend the prom, which the juniors sponsor. And there's really work being done with those juniors! The marching still goes on each morning when seniors report. Aren't they lucky? They're getting ready for the

service this Sunday afternoon, for then there's Baccalaureate. Football fans should enjoy Dr. Louis H. Evans. Again, Howard Edgar comes to the rescue with a snap of a large group at the prom last year. And do you remember the decorations?

June 5

As the old saying goes, "No more pencils . . . no more books . . . no more teachers' sassy looks", so we come to the end of another year in Shaler history. Seniors draw in the record crowd for their commencement, in fact, there isn't an inch of standing room. "Youth in the World of Today" occupies the platform. Musical numbers, instrumental and vocal, are to be on the program. Dick Heald, as the first speaker for the class, will give the president's address. Following him, will be Jean Tencate, Paul Burger, and Jack Stetler, all speaking of Youth in 1939. The farewell address is to be delivered by Marion Riethmuller. And now they will have their diplomas.

We, the undersigned, and underpictured, hope that you have enjoyed our slant of this year's events and activities, of personalities, and of things in general about our school. We have written this for You . . . and You . . . and You. If we have forgotten something of importance, please forgive us. After all, a diary is a personal matter, and we couldn't help putting the personal touch to "The Shaleresque Diary". Won't you give us credit for being just "a little different"? And now, we, Lucille Kleber and Wilbert Sallach take a bow.

DAVE MORROW
Service Stations
801 Mt. Royal Blvd.
Phone Glenshaw 904-J
Cor. Wildwood and Butler Rd.
Phone Glenshaw 225-r-4
Mobilgas, Mobiloil,
Lubrication, Accessories
Your Business is Appreciated

MICHAEL BLAHA
Florist
Corsages, Funerals, Weddings
A Speciality
353 Butler Street Etna, Pa.
Greenhouses—Aspinwall

Compliments of
E. J. PFEIFER
Funeral Home
Phone 1077
512 Grant Ave. Millvale, Pa.

PONTIAC'S Three Great Cars
ETNA PONTIAC
104 Bridge Street
Etna, Pa.
Sterling 4333

JOHNSON
SERVICE STATION
912 Mt. Royal Blvd.
Etna, Pa.
Glenshaw 63
SUNOCO PRODUCTS

Sterling 0380
KLEIN & LETTERLE
Dry Cleaners and
Custom Tailors
597 Butler Street Etna, Pa.

PAUL J. BADALI, Prop.
ALLISON PARK PRINTERY
Commercial Printing
Glenshaw 187
Allison Park, Pa.

Compliments of
A FRIEND

L. G. Balfour Company

ATTLEBORO, MASSACHUSETTS

Leading Manufacturer of

CLASS RINGS and PINS

Commencement Announcements

DIPLOMAS

MEDALS

TROPHIES

Official Jeweler to the Junior and Senior Class of

SHALER HIGH SCHOOL

Represented by

C. M. KLINGENSMITH

1101 Milton Square, Pittsburgh, Pa.

Phone Churchil 6801

This copy of the SHALERESQUE
depicts a typical Rawsthorne Annual . . .

- New
- Different
- Distinctive

We thank the Staff of the Shaleresque for their confidence in our organization and their co-operation in planning a worthwhile Annual.

ROBERT RAWSTHORNE CO. Pittsburgh, Pa.

STANDARDIZED PRESS

South Main at Green Street

Greensburg, Pa.

Printers of this Annual

SHALER PARENT TEACHER ASSOCIATION

ORGANIZED IN 1933

"For the good of our boys and girls"

CONGRATULATIONS

TO THE

GRADUATING CLASS

OF

1939

William D. Rummel	President
James DeHaven	Vice-President
Miss Priscilla Goodale	Recording Secretary
Miss Anna M. Grau	Corresponding Secretary
Mrs. R. M. George	Treasurer

Floral Decorations

RICHTER FLORAL CO.

Mt. Royal Blvd.

Etna, Pa.

VOGEL'S FOOD MARKET

1003 Mt. Royal Blvd.

Groceries—Meats—Produce

Phone Your Order

Glenshaw 755-9813

NICK'S BARBER SHOP
Undercliff

THOMAS AGENCY
379 Butler St. Etna, Pa.
Telephone Sterling 0559
We Specialize in
All Kinds of Insurance

THE COHEN GROCERY

Autographs